

# TEAMWEAR

## 2026

COLLECTION



A close-up photograph of a person's hands, wearing a white long-sleeved shirt, operating a sewing machine. The person is stitching a dark brown leather shoe. The shoe features intricate white decorative stitching, including a large, stylized 'J' logo on the side. The sewing machine is a vintage-style industrial machine with a prominent metal foot and needle. The background is a plain, light-colored wall.

**ABOUT JOMA**

The turning point in the company's growth was marked by the introduction of color in football. Fructuoso López launched the first colored boots in the nineties. They stopped being black to be dyed in other colors and forever revolutionize the playing field.



## 1965



Joma was born in 1965, founded by a young entrepreneur from Portillo de Toledo. In 1969, the first assembly line was established in Fuensalida with 20 employees.

**"IN 1965 I FOUNDED JOMA WITH THE COMMITMENT TO DEVOTE ALL MY EFFORT, TIME, AND LOVE TO THE COMPANY. 60 YEARS LATER, THAT IS EXACTLY WHAT WE DO."**

**D. FRUCTUOSO LÓPEZ**

# HISTORY

## 1983



Joma faces the challenge of globalization. Attends the ISPO in Munich for the first time, the most important European fair in the sports sector.

## 1996



Joma launches in 1996 the famous campaign "COLOR IN FOOTBALL". Revolutionizes the global market for football boots. Alfonso wears white boots, Morientes surprises with red ones.

## 2000



Joma's product distribution expands to more than 140 countries. This makes it the leading Spanish sports brand and enters the top 10 worldwide. It also begins the opening of its own stores and corners.

## 2016



Joma enters Rio 2016 dressing 10% of athletes, 18 federations, the COE and 8 committees. With 10 subsidiaries (Spain, Italy, USA, UK, Germany, Mexico, Norway, Denmark, China and Russia) and 20% annual growth, it reaches 4 million footwear and textile references that year.

## 2017



Joma implements new robotic machinery in its international logistics warehouse with the aim of streamlining work, from product storage to package preparation for shipment worldwide. It manages to deliver 87% of sales ahead of schedule, reducing the margin of error to 1%.

## 2020

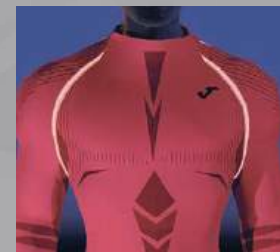

Joma researches and develops to ensure that all its technologies are proprietary, constantly innovating to enhance performance and durability. Quality is its essence and the foundation of every product.

## 2021



At the Tokyo 2020 Olympic Games, Joma outfits more than 1,500 athletes from 12 countries, including Spain, Portugal, Morocco, Jordan, Kazakhstan, Honduras, Malta, and Mauritius.

## 2023



The largest store expansion in its history. The Brand Store concept drives a strong national and international presence, with renewed interior design and optimized spaces.

## 2025



The brand expands to over 140 countries through stronger brand image and increased R&D investment. At Paris 2024, it sets a record by outfitting 15% of athletes, becoming the Spanish brand with the greatest global presence.



# OVERVIEW

**90.000 M2**

The company's headquarters is located in Portillo de Toledo, Spain.

**140 COUNTRIES**

The brand is sold in 140 countries from five continents.

**150 TRADEMARK RECORDS**

Joma is capable of operating in 150 countries.

**10 SUBSIDIARIES**

Usa, Italy, Mexico, Germany, Norway, Denmark, Russia, United Kingdom, China, and Brazil.

**+1 MILLION**

The use of recycled fabric meters positions us as a sustainable brand.

**23.250 SPONSORSHIPS**

Professionals enhance and prescribe brand quality globally.

**335.000 ORDERS**

Managed annually at the headquarters.

**85%**

A portion of our production consists of ongoing items for groups/ organizations.

**+8.000 DESIGNS**

Customized textile and footwear orders per year for our clients and sponsorships.

**+4 MILLIONS**

More than four million items, including apparel and footwear, in our warehouses.

**4'5 MILLIONS**

Of brochures and catalogs worldwide.

**18 CERTIFICATIONS**

For Joma, having external certifications for products and processes is key.

**5000 PACKAGES**

Daily shipments are dispatched from the robotic facilities located at the headquarters.

**1'5 MILLIONS**

Followers across social media platforms.

**70% FOR EXPORT**

70% of JOMA's sales are attributed to international transactions.

**18 QUALITY STAMPS**

Endorse Joma's philosophy.

**400 MILLIONS**

Viewers worldwide.

**B2B DIGITAL**

It is our exclusive platform for clients, translated into 9 languages.

**3000 JOBS**

We employ more than 3,000 individuals worldwide.

**50% WOMEN**

Commitment to equality and cultural diversity.

**18%**

A portion of the employees are dedicated to marketing and sponsorship.

**+35%**

Sales growth in 2024.



# INTERNATIONALIZATION

Since its beginnings, Joma has had international expansion at its core. With trademark registrations in numerous countries and a clear vision of global growth, the company now sells in over 140 countries and continuously strengthens its presence, improving its positioning in each market.

## 140 COUNTRIES

The brand is sold in 140 countries from five continents.

## 150

Trademark registrations allowing operations in 150 countries.

## 50

Participation in 50 leading international trade fairs.

## +100.000

Retail clients.

## +1.500

Company-owned stores worldwide.

## 350 SHOROOMS

Company-owned showrooms worldwide.

## 1'5 MILLIONS

Followers across social media platforms.

## +500.000

Hours per year dedicated to sales service.



# BUSINESS MODEL

Joma Sport's business model is built on a firm commitment to design, technological innovation, and an unwavering dedication to offering customers the best quality.

Technology is a core pillar of our strategy. Joma Sport invests over €45,000 per day to improve its products and implement new systems and advancements. These innovations are rigorously tested by professional athletes who push each product to its limits, ensuring top-level performance.



**+€45,000 IN R&D**

15 3D printers  
4 tech applications  
8 design applications



**+8000**

Customized textile and footwear designs per year. And more than 600 product tests conducted.

**4'5 MILLIONS**

Catalogs and brochures.



**+1 MILLION**

Square meters of recycled fabric.

# LOGISTICS

We operate our own logistics center with more than 90,000 m<sup>2</sup> of warehouse space, equipped with advanced robotics capable of processing 30,000 units per hour and managing a stock of over four million product references.

In 2024 alone, we sold more than 30 million units, positioning the brand among the world's Top 10 sports brands and as the number one sports brand in Spain, with distribution reaching 140 countries.



## +30 MILLION ITEMS

Our warehouse handled the movement of more than 30 million products in 2024 alone.

## 6 ROBOTS

A large-scale robotic storage infrastructure. In 2024, the logistics center shipped 5,000 packages daily.

## 1,700 ORDERS/DAY

In 2024, our automated warehouse processed an average of 1,700 orders per day, totaling 443,000 orders for the year.

## 35% SALES GROWTH

Sales increased by 35% in 2024 compared to the previous year.





# ÍNDICE / INDEX

- 3 History.**
- 4 Overview.**
- 5 Internationalization.**
- 6 Business Model.**
- 7 Logistics.**
- 9 Sizes.**
- 10 Commitment to Sustainability.**
- 11 Joma Official Stores.**
- 12 Why Joma?**
- 13 History of Football.**
- 14 Sponsors.**
- 15 Technology.**
- 16 Teamwear Lifecycles.**
- 17 Competition.**
  - 19 Vintage Eco-Retro
  - 20 Liga Pro.
  - 22 New Area.
  - 23 Toletum VI.
  - 24 Toletum VII.
  - 26 Heroic.
  - 28 Picasho City.
  - 30 Tiger VIII.
  - 32 Inter Classic.
  - 33 Inter V / Inter IV.
  - 34 Europa VI.
  - 35 Tiger VII.
  - 36 Championship 20<sup>o</sup>.
  - 38 Championship VIII.
  - 40 Lider (set).
  - 42 Winner IV.
  - 43 Phoenix II (set).
  - 44 Academy III.
  - 46 Phoenix (set).
  - 48 Pro-short / Glasgow II (shorts).
  - 49 Heroic (shorts).
  - 50 Tokio II (shorts).
  - 52 Maxi (shorts).
  - 53 Nobel / Treviso / Paris II (shorts).
  - 54 Professional III (socks).
  - 55 Professional III / Professional II (socks).
  - 56 Premier II (socks).
  - 57 Calcio 24 / Zebra II / Classic-3 (socks).
  - 58 Leg II / Classic-2 (socks).
- 59 Goalkeeper.**
  - 60 Zamora XI (set).
  - 61 Winner GK (set) / Zamora IX (set).
  - 62 Protec.
- 63 Basketball.**
  - 64 Four.
  - 65 Olimpia Basket.
  - 66 Lider.
  - 68 Phoenix II.
  - 70 Cancha.
  - 72 Combi Premium.
  - 74 Kansas.
  - 75 Aro reversible / Rookie short.
  - 76 Combi Basket / Nobel Long / Treviso.
  - 77 Tactica / Final.
- 78 Rugby.**
  - 79 Nation.
  - 80 Myskin / Stimulus.
  - 81 Phoenix III.
  - 82 Olimpiada.
  - 83 Try / Hook / Tyro.
  - 84 Stimulus.
  - 85 Protec / Balls (rugby).
- 86 Handball.**
  - 87 Hispa V.
  - 88 Dinamo II.
  - 90 Phoenix.
  - 91 Olimpiada / Strong.
  - 92 Dinamo / Tactica.
  - 93 Nobel / Paris II.
- 94 Volley.**
  - 96 Championship 20<sup>o</sup>
  - 98 Championship VIII.
  - 100 Academy IV.
  - 102 Academy III.
  - 103 Treviso / Stella II / Vella II.
  - 104 Accesorios.
- 105 Field Hockey.**
  - 106 Lider.
  - 108 Treviso / Open II.
- 109 Cricket.**
  - 110 Cricket.
- 112 Basque ball.**
  - 113 Cannes III.
- 114 Referee.**
  - 115 Respect III.
- 116 My Design.**
- 119 Picasho.**
- 126 Running.**
  - 128 Record Pro.
  - 134 Elite XII.
  - 135 Elite XI.
  - 139 Record II.
  - 143 Combi running.
  - 144 Nature.
  - 145 Combi running / Olimpia.
  - 146 Record III.
  - 147 Olimpia.
  - 148 Trail.
- 150 Swimming.**
  - 151 Shark III.
  - 152 Baño.
  - 154 Bathrobe / Towel / Sandal.
- 155 Racket sport.**
  - 156 Terra danubio.
  - 160 Olimpiada.
  - 162 Master / Drive / Katty.
  - 163 Open II / Torneo / Torneo III.
- 165 Training.**
  - 166 Vintage. Eco-Retro.
  - 167 Eco-Retro.
  - 168 Heroic.
- 172 Looks.**
  - 172 Championship 20<sup>o</sup>.
  - 178 Championship VIII.
  - 187 Winner IV.
  - 190 Lider.
  - 195 Phoenix II.
  - 198 Combi Premium.
  - 204 Danubio IV.
  - 206 Olimpiada.
  - 208 Winner.
  - 210 Academy IV.
- 215 Combi.**
  - 216 Costa micro.
  - 217 Doha / Tirreno.
  - 218 Menfis / Elba / Cleo II.
  - 219 Gala / Cannes II / Estadio II.
  - 220 Hobby.
  - 221 Hobby II / Combi.
  - 222 Faraon / Cairo II.
  - 223 Sena / Combi.
  - 226 Diana / Siena.
  - 227 Eventos.
- 228 Trousers.**
  - 230 Vintage Eco Pro / Combi Premium / Elite XI.
  - 231 Costa micro / Tirreno.
  - 232 Championship 20<sup>o</sup> / Gladiator II / Gladiator / Olimpiada.
  - 233 Staff / Combi gold / Cannes III.
  - 234 Heroic / Championship VII.
  - 235 Advance II.
  - 236 Cleo II / Nilo.
  - 237 Suez II / Elba.
  - 238 Cannes II / Estadio II.
  - 239 Capri / Vela / Luxor II.
  - 240 Combi / Master / Miami.
  - 241 Open III / Drive / Costa II / Cannes.
  - 242 Hobby II / Hobby / Stella II.
  - 243 Sculpture.
  - 244 Ascona / Dase II.
- 245 Cotton Looks.**
  - 246 Heroic.
  - 250 Olimpiada.
  - 252 Universo.
  - 254 Montana.
  - 255 Montana Cuff.
  - 256 Jungle.
  - 257 Nantes / Lille.
  - 258 Bali III.
  - 259 Desert.
  - 260 Versailles / Combi Street / Oasis.
  - 261 Oasis II / Latino IV.
- 262 Winter.**
  - 263. Islandia III.
  - 264. Heroic.
  - 265 Urban V.
  - 266 Cervino II.
  - 267 Berna IV.
  - 268 Trivor II.
  - 270 Basilea.
  - 271 Rain.
  - 272 Wind / Storm / Bremen.
  - 273 Sport bench / Cervino / Leeds.
- 274 Brama.**
  - 275 Brama Classic.
  - 278 Warmer.
  - 279 Brama Classic / Brama Academy.
- 282 Balls.**
- 300 Accesorios.**

# TALLAS SIZES

## 1. COMPRESSION



Ultra-slim fit that enhances flexibility and athletic output.

## 2. FITTED



Designed to contour the body without constrictions or compression.

## 3. SEMI FITTED PRO



Ultra-slim fit and athletic cut nipped at the waist to ensure mobility and comfort.

## 3. SEMI REGULAR FITTED



Not fitted, semi tight at the waist to ensure mobility and comfort.

## 4. REGULAR



Not fitted, not tight at the waist to ensure mobility and comfort.

CEE	4	4	6	8	10	12	14	S	M	L	XL	XXL	3XL	4XL	5XL
MEX	4	4	6	8	10	12	14	CH	M	G	XG	XXG	3XG	4XG	5XG
USA	4	4	6	Y-SM	Y-S	Y-M	Y-L	S	M	L	XL	XXL	3XL	4XL	5XL
DE	104	104	116	128	140	152	164	S	M	L	XL	XXL	3XL	4XL	5XL
CEE		6XS	5XS	4XS	3XS	2XS	XS	S	M	L	XL	XXL	3XL	4XL	5XL
MEX		4	6	8	10	12	14	CH	M	G	XG	XXG	3XG	4XG	5XG
USA		YXXS	YXS	YS	YM	YL	YXL	S	M	L	XL	XXL	3XL	4XL	5XL
DE		104	116	128	140	152	164	S	M	L	XL	XXL	3XL	4XL	5XL
CEE	2 - 4		6 - 8		10 - 12		XS - S	M	L	XL	XXL - 3XL		4XL	5XL	
MEX	2 - 4		6 - 8		10 - 12		14 - CH	M	G	XG	XXG - 3XG		4XG	5XG	
USA	2 - 4		6 - Y-SM		Y-S - Y-M		Y-L - S	M	L	XL	XXL - 3XL		4XL	5XL	
DE	98 - 104		116 - 128		140 - 152		164 - S	M	L	XL	XXL - 3XL		4XL	5XL	
CEE		6XS - 5XS		4XS - 3XS	2XS	XS	S	M	L	XL	XXL - 3XL		4XL	5XL	
MEX		4 - 6		8 - 10	12	14	CH	M	G	XG	XXG - 3XG		4XG	5XG	
USA		YXXS - YXS		YS - YM	YL	YXL	S	M	L	XL	XXL - 3XL		4XL	5XL	
DE		104 - 116		128 - 140	152	164	S	M	L	XL	XXL - 3XL		4XL	5XL	

## UPPER PART

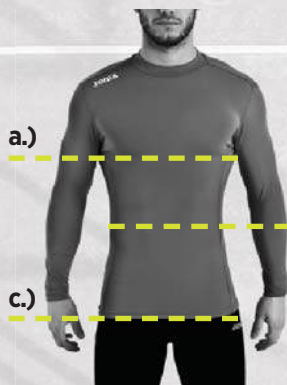

- a.) **Chest contour**  
Bust measurement around the fullest part of your chest, keeping the tape horizontal.
- b.) **Waist contour**  
Waist measurement around the narrowest part, keeping the tape horizontal.
- c.) **Hips contour**  
Hips measurement around the widest part, keeping your feet together and the tape horizontal.

Sizes / Talla	Chest / Pecho (A)	Waist / Cintura (B)	Hip / Cadera (C)
S	34,5" - 37"	29,5" - 31,5"	34" - 36,5"
M	37,5" - 41"	32" - 34,5"	37" - 39"
L	41,5" - 44"	35" - 38"	39,5" - 42,5"
XL	44,5" - 46"	38,5" - 41"	43" - 45,5"
2XL	46,5" - 48"	41,5" - 44"	46" - 47,5"
3XL	48,5" - 50,5"	44,5" - 47"	48" - 49,5"
4XL	51" - 53"	47,5" - 49"	50" - 51"
5XL	53,5" - 55"	49,5" - 51,5"	51,5" - 53,5"
2XL - 3XL	45,5" - 56"	41,5" - 53"	45,5" - 54"

## UPPER PART

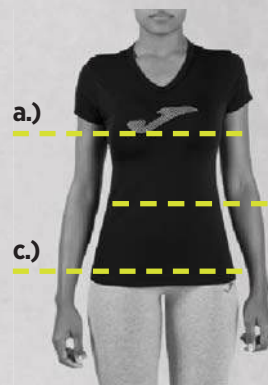

- a.) **Chest contour**  
Bust measurement around the fullest part of your chest, keeping the tape horizontal.
- b.) **Waist contour**  
Waist measurement around the narrowest part, keeping the tape horizontal.
- c.) **Hips contour**  
Hips measurement around the widest part, keeping your feet together and the tape horizontal.

Sizes / Talla	Chest / Pecho (A)	Waist / Cintura (B)	Hip / Cadera (C)
S	32,5" - 35"	27" - 28,5"	35,5" - 37"
M	35,5" - 37"	29" - 30,5"	37,5" - 39,5"
L	37,5" - 38,5"	31" - 32,5"	40" - 42,5"
XL	39" - 40,5"	33" - 34,5"	43" - 44,5"
2XL	41" - 43"	35" - 36,5"	45" - 47"
3XL	43,5" - 45"	37" - 38,5"	47,5" - 49,5"
4XL	45,5" - 47,5"	39" - 40,5"	49,5" - 51,5"
*2XL - 3XL	40,5" - 41,5"	34" - 35,5"	43" - 44"

## BOTTOM PART

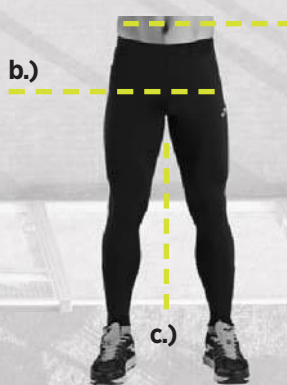

- a.) **Waist contour**  
Waist measurement around the narrowest part, keeping the tape horizontal.
- b.) **Hips contour**  
Hips measurement around the widest part, keeping your feet together and the tape horizontal.
- c.) **Leg**  
Inside leg measurement.

Sizes / Talla	Waist / Cintura (A)	Hip / Cadera (B)	Tiro / Inseam (C)
S	29,5" - 31"	33,5" - 36,5"	32"
M	31,5" - 34,5"	37" - 39"	32,5"
L	35" - 38"	39,5" - 42"	32,5"
XL	38,5" - 41"	42,5" - 45,5"	32,5"
2XL	41,5" - 44"	46" - 48"	32,5"
3XL	44,5" - 47"	48,5" - 51,5"	32,5"
4XL	47,5" - 51"	52" - 54,5"	33"
5XL	51,5" - 54,5"	55" - 57,5"	33"
2XL - 3XL	41" - 52,5"	44,5" - 54"	33"

## BOTTOM PART



- a.) **Waist contour**  
Waist measurement around the narrowest part, keeping the tape horizontal.
- b.) **Hips contour**  
Hips measurement around the widest part, keeping your feet together and the tape horizontal.
- c.) **Leg**  
Inside leg measurement.

Sizes / Talla	Waist / Cintura (A)	Hip / Cadera (B)	Tiro / Inseam (C)
S	21" - 28,5"	35,5" - 37"	31"
M	29" - 30,5"	37,5" - 39,5"	31"
L	31" - 32,5"	40" - 42,5"	31"
XL	33" - 34,5"	42,5" - 44,5"	31,5"
2XL	35" - 36,5"	45" - 47"	31,5"
3XL	37" - 38,5"	47,5" - 49"	31,5"
4XL	39" - 40,5"	49,5" - 51,5"	31,5"
2XL - 3XL	34" - 35,5"	42,5" - 44"	31,5"

## TOP AND BOTTOM PART

Sizes / Talla	Years / Edad	Height / Altura	Chest / Pecho	Waist / Cintura	Hip / Cadera
6XS	4 - 5	39" - 43"	21,5" - 22,5"	21" - 21,5"	23,5" - 24,5"
5XS	5 - 6	43,5" - 46"	23" - 24"	22" - 22,5"	23,5" - 25"
4XS	7 - 8	46,5" - 50"	24,5" - 26"	23" - 23,5"	25,5" - 27"
3XS	9 - 10	50,5" - 55"	26,5" - 28,5"	24" - 25"	27,5" - 29"
2XS	11 - 12	55,5" - 60"	28,5" - 31"	25,5" - 26"	29,5" - 31"
XS	12 - 14	60,5" - 65"	31,5" - 34"	26,5" - 28"	31,5" - 34"

Note: measures per inches (inch)

# COMMITMENT TO SUSTAINABILITY

Caring for the planet cannot wait, which is why at Joma we have increased the number of sustainable models, techniques, and materials in the new 2026 collection. This reinforces our commitment to achieving a cleaner world and places us on par with our competitors in this type of initiative.

Sustainable materials such as recycled polyester and organic cotton in textiles, recycled rubber and leather in footwear. Dyes free from pesticides and chemicals.

- Implementation of a quality and environmental management system that complies with ISO standards.
- Kits made with recycled fabric.
- Biodegradable polybags.
- Elimination of plastic in packaging.
- Boxes made from recycled cardboard.
- Carbon footprint report.



## OFFICIAL JOMA STORES

The expansion of our stores is ongoing. We have more than 200 own stores and are present in over 40 countries through flagships, own stores, and outlets.

Through visual materials and displays, we ensure our products receive the recognition they deserve, standing out from the competition while always emphasizing their technical qualities.

**+200** EXPANSION THROUGH NEW  
COMPANY-OWNED AND FRANCHISED STORES



**+50** INTERNATIONAL CLUB STORES



# WHY CHOOSE JOMA?



## CUTTING-EDGE TECHNOLOGY

The incorporation of innovative technologies such as **Micro-Mesh System**, which enhances ventilation in high-sweat areas, and **Flatlock** flat seams that prevent chafing and improve comfort, maximize performance on the field.



## FABRIC QUALITY

Joma's football kits are crafted from cutting-edge technical fabrics that incorporate high-strength, elastic, and ergonomic fibers, promoting freedom of movement and enhancing performance in competition.



## SUSTAINABLE INNOVATIONS

Our jerseys are made from 100% recycled polyester, produced by transforming plastic waste into yarn. This process reduces CO<sub>2</sub> emissions by 75% compared to conventional production and eliminates the use of fossil resources such as petroleum.



## PERSONALIZED DESIGNS

Each unique garment reflects the colors, crests, and values of each team, maintaining the highest quality in finishing. Every design is tailored to the club's technical and visual needs, resulting in a 100% exclusive product.



## LOGISTICS CAPACITY

Joma has a robust international logistics capacity, capable of managing 30 million items per day and distributing to over 140 countries.



# FOOTBALL HISTORY

**1987**

Joma's football kits are crafted from cutting-edge technical fabrics that incorporate high-strength, elastic, and ergonomic fibers, promoting freedom of movement and enhancing performance in competition.

**1988**

Joma sponsors **Emilio Butragueño** (Real Madrid) and **Txiqui Beguiristáin** (FC Barcelona).

**1992**

Joma becomes the **sales leader** in football boots. At the 1992 Barcelona Olympic Games, Alfonso wins the **Gold Medal** with Spain.

**1996-1998**

Joma opens its subsidiary in Mexico in the city of Celaya. It sponsors **Atlético Celaya**, the local team where Emilio Bitragueño plays. Joma launches the campaign **'The Color in Football'** and revolutionizes the global football boot market. **Alfonso** wears white boots, **Morientes** surprises with red ones.

**2000-2006**

The Costa Rica National Team participates in the **2002 Korea and Japan World Cup**.

**Deportivo de la Coruña** wins the **Copa del Rey**. Both sponsored by Joma. The Joma **Sevilla F.C.** team is named **Best Team in the World** by the IFFHS after winning 2 UEFA Cups, 1 Spanish Super Cup, 1 European Super Cup, and 1 Copa del Rey. **Kanouté** signs his sponsorship with Joma.

**2021**

Villarreal CF is crowned champion of the **2021 UEFA Europa League** and plays its first UEFA Supercup, sponsored by Joma.

**2024**

Atalanta Bergamo is crowned champion of the **2024 UEFA Europa League** and plays its first UEFA Supercup, sponsored by Joma. The Joma teams of Romania and Ukraine compete in **EURO 2024**.

**2025**

Joma strengthens its presence on the global football stage with top-tier club partnerships and high-performance boots, trusted by professionals.

# SPONSORS



# TECHNOLOGY

## PERFORMANCE AND COMFORT

Absorbs impacts on natural and synthetic grass, delivers responsive energy return, and helps reduce muscle fatigue throughout the 90 minutes, even in demanding matches.



SCAN ME



TO LEARN MORE



## TRACTION AND CONTROL

The upper molds to the foot for a natural, distraction-free fit, while strategically placed studs provide explosive grip and total control on all pitch conditions.

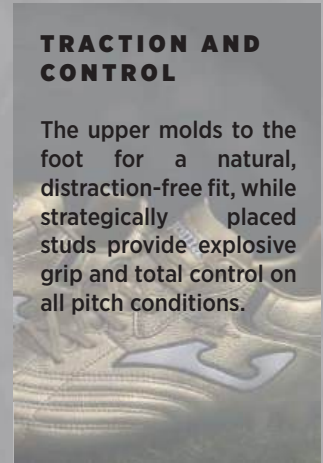

## FIT AND SPEED

Ensures a glove-like lockdown that stabilizes the foot during sharp turns and explosive accelerations, while reducing weight and friction points to maximize speed and ball contact.

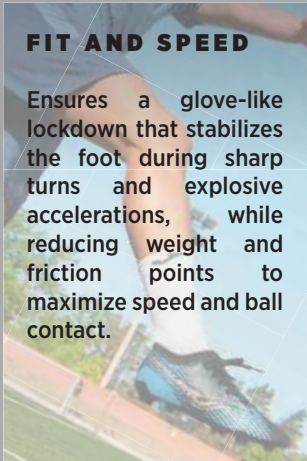

## ENGINEERED TEXTILE FOR TOTAL PERFORMANCE

Joma's football apparel delivers top-level performance with lightweight, breathable fabrics that ensure freedom of movement, moisture control, and durable ergonomic fits for maximum play.



Joma's football boots are designed and tested by professionals who demand precision, speed, and resilience. Developed in the Joma Lab and tested on elite pitches, every pair is engineered to adapt to the rhythm of the modern game. Because in football, every touch counts and so does every technology.



# TEAMWEAR LIFECYCLES

■ N.O.S



# TEAMWEAR COLLECTION





**VINTAGE ECO-RETRO**





## T-SHIRT

2027



## VINTAGE. ECO-RETRO



SR 105073. S / M / L / XL / 2XL / 3XL

£ 31,00

JR 105073. 4 (6XS) / 6 (5XS) / 8 (4XS) / 10 (3XS) / 12 (2XS) / 14 (XS)

£ 28,00

Jacquard  
100% Recycled  
polyester

Satin-effect fabric with Micro-Mesh System technology in high perspiration areas. Vintage design inspired by retro style. Ribbed polo style collar. Ribbed cuffs.



**111**  
BLACK/  
ANTHRACITE



**201**  
WHITE/  
BLACK



**251**  
LIGHT MELANGE/  
BLACK



**332**  
DARK NAVY



**352**  
SKY/  
WHITE



**452**  
GREEN MEDIUM/  
WHITE



**552**  
VIOLET/  
WHITE



**602**  
RED/  
WHITE



**603**  
RED/  
DARK NAVY



**702**  
ROYAL/  
WHITE



**882**  
ORANGE/  
WHITE



**907**  
YELLOW/  
ROYAL

## SHORT

2027



SR 104980. S / M / L / XL / 2XL / 3XL

£ 15,50

JR 104980. 4 (6XS) / 6 (5XS) / 8 (4XS) / 10 (3XS) / 12 (2XS) / 14 (XS)

£ 14,00

Jacquard  
100% Recycled  
polyester

Satin effect fabric. Vintage design with retro inspiration. Elastic waistband with internal drawstring.

18,4"  
size M



**100**  
BLACK



**200**  
WHITE



**331**  
DARK NAVY



**600**  
RED



**700**  
ROYAL

A HERITAGE DESIGN, REINVENTED BY JOMA 20 YEARS LATER



## LIGA PRO





# LIGA PRO



## TWO-PIECE SET

2026



SR 105103. S / M / L / XL / 2XL / 3XL

£ 42,00

Jacquard  
100% Recycled  
polyester

Breathable fabric made of 100% recycled polyester. Micro-Mesh System technology in high sweat areas. Shorts with elastic waistband and inner drawstring.



**012**  
TURQUOISE/  
WHITE/  
DARK NAVY



**205**  
WHITE/  
BLACK/  
FUSIA



**326**  
DARK NAVY/  
WHITE/  
GREEN FLUOR



**342**  
DARK NAVY/  
WHITE/  
TURQUOISE



**426**  
GREEN FLUOR/  
WHITE/  
DARK NAVY



**501**  
FUSIA/  
WHITE/  
BLACK



# NEW AREA



## THREE-PIECE SET

2028



SR **105106.** S / M / L / XL / 2XL / 3XL

£ 47,50

JR **105106.** 4 (6XS) / 6 (5XS) / 8 (4XS) / 10 (3XS) / 12 (2XS) / 14 (XS)

£ 43,00

100% Polyester  
Interlock

High durability technical fabric. Shorts with elastic waistband and inner drawstring.  
Breathable, elastic footless socks with ribbed reinforcement at the top.



**003**  
DARK WHITE



**030**  
PINK



**040**  
DARK PINK



**150**  
ANTHRACITE



**331**  
DARK NAVY



**480**  
GREEN FLUOR



**600**  
RED



**700**  
ROYAL



**922**  
YELLOW





# TOLETUM VI

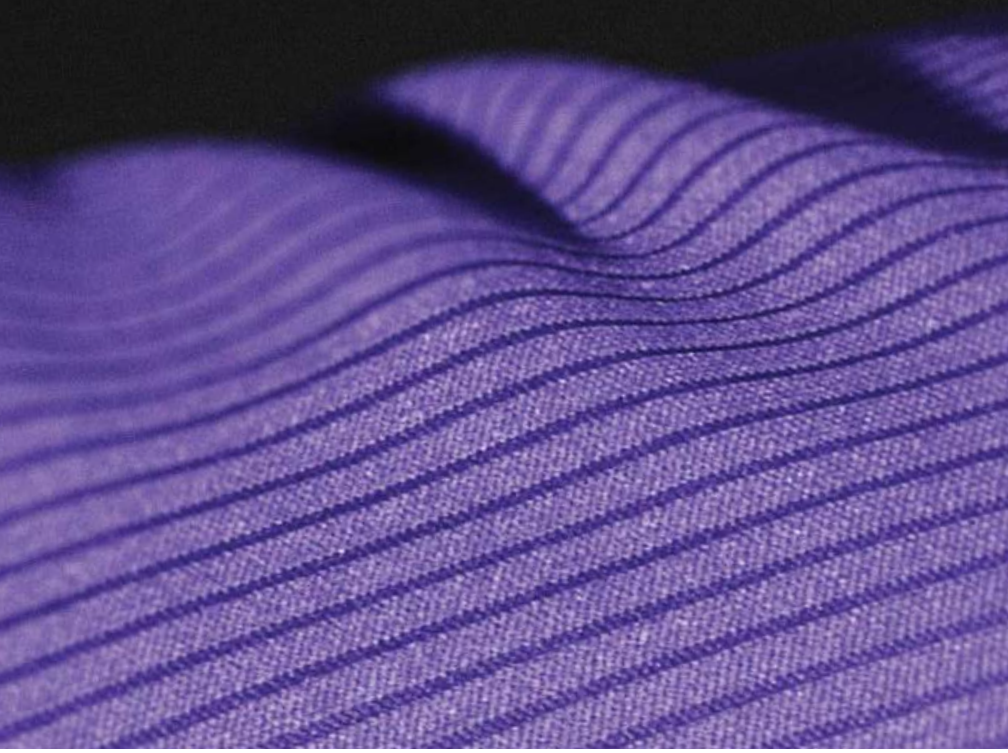

## T-SHIRT

2027



**SR 104372.** S / M / L / XL / 2XL / 3XL

£ 26,00

**JR 104372.** 4 (6XS) / 6 (5XS) / 8 (4XS) / 10 (3XS) / 12 (2XS) / 14 (XS)

£ 23,50

Jacquard  
100% Recycled  
polyester

Breathable fabric 100% recycled polyester. Micro-Mesh System technology in areas of higher sweating. Ribbed fit on collar and cuffs.



**100**  
BLACK/  
WHITE



**200**  
WHITE/  
BLACK



**331**  
DARK NAVY/  
WHITE



**450**  
GREEN MEDIUM/  
WHITE



**550**  
VIOLET/  
WHITE



**600**  
RED/  
WHITE



**671**  
RUBY/  
WHITE



**700**  
ROYAL/  
WHITE



**880**  
ORANGE/  
WHITE



**900**  
YELLOW/  
BLACK



# TOLETUM VII



## T-SHIRT 2028

	• <b>105021.</b> S / M / L / XL / 2XL / 3XL	<b>£ 25,50</b>
	• <b>105021.</b> 4 (6XS) / 6 (5XS) / 8 (4XS) / 10 (3XS) / 12 (2XS) / 14 (XS)	<b>£ 23,00</b>

100% Polyester Interlock

Breathable fabric 100% recycled polyester. Micro-Mesh System technology in areas with high moisture. Ribbed neck and cuffs. Raglan sleeves and lower openings for enhanced mobility.



**602**  
RED/  
WHITE



**332**  
DARK NAVY/  
WHITE



**452**  
GREEN MEDIUM/  
WHITE



**102**  
BLACK/  
WHITE



**201**  
WHITE/  
BLACK



**552**  
VIOLET/  
WHITE



**672**  
RUBY/  
WHITE



**702**  
ROYAL/  
WHITE



**823**  
MOCK ORANGE/  
BLACK



**901**  
YELLOW/  
BLACK



# TOLETUM VII



## T-SHIRT 2028

**SR 903247.** S / M / L / XL / 2XL **£ 25,50**

100% Polyester  
Interlock

Breathable fabric 100% recycled polyester. Micro-Mesh System technology in areas of higher sweating. Ribbed collar and cuffs. Raglan sleeves and lower openings for greater mobility.



**602**  
RED/  
WHITE



**332**  
DARK NAVY/  
WHITE



**452**  
GREEN MEDIUM/  
WHITE



**102**  
BLACK/  
WHITE



**201**  
WHITE/  
BLACK



**552**  
VIOLET/  
WHITE



**672**  
RUBY/  
WHITE



**702**  
ROYAL/  
WHITE



**823**  
MOCK ORANGE/  
BLACK



**901**  
YELLOW/  
BLACK



# HEROIC



## T-SHIRT

2028



SR 105135. S / M / L / XL / 2XL / 3XL

£ 16,50

JR 105135. 4 (6XS) / 6 (5XS) / 8 (4XS) / 10 (3XS) / 12 (2XS) / 14 (XS)

£ 15,00

100% Polyester Interlock

Comfortable and highly durable fabric. Raglan sleeves for better fit and freedom of movement. Ribbed collar and cuffs.



110

ANTHRACITE/  
BLACK



203

WHITE/  
DARK NAVY



331

DARK NAVY



471

JUNE BUG



601

RED/  
BLACK



680

RUBY



703

ROYAL/  
DARK NAVY



## SHORT

2028



SR 105368. S / M / L / XL / 2XL / 3XL

£ 13,50

JR 105368. 4 (6XS) / 6 (5XS) / 8 (4XS) / 10 (3XS) / 12 (2XS) / 14 (XS)

£ 12,00

100% Polyester Interlock

Comfortable and highly durable fabric. Stretch waistband with internal drawstring.



18,4"  
size M

100  
BLACK



150  
ANTHRACITE

200  
WHITE



331  
DARK NAVY



471  
JUNE BUG



600  
RED



680  
RUBY



700  
ROYAL



# T-SHIRT

2028



# HEROIC



SR 903248.S / M / L / XL / 2XL

£ 16,50

100% Polyester Interlock

Comfortable and highly durable fabric. Raglan sleeves for better fit and freedom of movement. Ribbed collar and cuffs.



110

ANTHRACITE/  
BLACK



203

WHITE/  
DARK NAVY



331

DARK NAVY



471

JUNE BUG



601

RED/  
BLACK



680

RUBY



703

ROYAL/  
DARK NAVY



# SHORT

2028



SR 903249.S / M / L / XL / 2XL

£ 13,50

100% Polyester Interlock

Comfortable and highly durable fabric. Elastic waistband with internal drawstring.



18,4"  
size M

100

BLACK



150

ANTHRACITE



200

WHITE



331

DARK NAVY



471

JUNE BUG



600

RED



680

RUBY



700

ROYAL



# PICASHO CITY



## T-SHIRT

2028

PERSONALIZATION  
MY DESIGN



SR 105115. S / M / L / XL / 2XL / 3XL

£ 25,50

JR 105115. 4 (6XS) / 6 (5XS) / 8 (4XS) / 10 (3XS) / 12 (2XS) / 14 (XS)

£ 23,00

Jacquard butterfly.  
92% polyester  
8% spandex

Ultra-light, stretchy, and breathable fabric thanks to the Micro-Mesh System technology. Crew neck made from base fabric.



**013**

TURQOISE FLUOR/  
DARK NAVY



**041**

DARK ORANGE FLUOR/  
BLACK



**102**

BLACK/  
WHITE



**451**

GREEN MEDIUM/  
BLACK



**602**

RED/  
WHITE



**609**

RED/  
YELLOW



**702**

ROYAL/  
WHITE



**901**

YELLOW/  
BLACK



# PICASHO CITY



## T-SHIRT

2028

PERSONALIZATION  
MY DESIGN



SR 903126. S / M / L / XL / 2XL  
JR 903126. 12 (2XS) / 14 (XS)

£ 25,50  
£ 23,00

Jacquard butterfly.  
92% polyester  
8% spandex

Technical fabric with jacquard finish for increased breathability. Round neckline made from base fabric.



**013**  
TURQUOISE FLUOR/  
DARK NAVY



**041**  
DARK ORANGE FLUOR/  
BLACK



**102**  
BLACK/  
WHITE



**451**  
GREEN MEDIUM/  
BLACK



**602**  
RED/  
WHITE



**609**  
RED/  
YELLOW



**702**  
ROYAL/  
WHITE



**901**  
YELLOW/  
BLACK



# TIGER VIII



## T-SHIRT 2028

	SR <b>105243.</b> S / M / L / XL / 2XL / 3XL	£ 27,50
	MR <b>105243.</b> 4 (6XS) / 6 (5XS) / 8 (4XS) / 10 (3XS) / 12 (2XS) / 14 (XS)	£ 25,00

100% Polyester Interlock

Technical fabric, comfortable, and highly durable. Ribbed V-neck collar and ribbed cuffs.



**024**

GREEN FLUOR/  
GREEN MEDIUM



**013**

TURQUOISE FLUOR/  
DARK NAVY



**151**

ANTHRACITE/  
BLACK



**601**

RED/  
BLACK



**602**

RED/  
WHITE



**801**

ORANGE/  
BLACK



**701**

ROYAL/  
BLACK



**702**

ROYAL/  
WHITE



**901**

YELLOW/  
BLACK



# INTER VI



## T-SHIRT

2028



**SR 105307.** S / M / L / XL / 2XL / 3XL

£ 23,50

**JR 105307.** 4 (6XS) / 6 (5XS) / 8 (4XS) / 10 (3XS) / 12 (2XS) / 14 (XS)

£ 21,00

100% Polyester  
Interlock

Comfortable and highly durable fabric. V-neck in base fabric.



**901**

YELLOW/  
BLACK



**102**

BLACK/  
WHITE



**601**

RED/  
BLACK



**602**

RED/  
WHITE



**452**

GREEN MEDIUM/  
WHITE



**701**

ROYAL/  
BLACK



**702**

ROYAL/  
WHITE



# INTER CLASSIC



## T-SHIRT N.O.S

 **SR 103249.** S / M / L / XL / 2XL / 3XL **£ 25,50**  
**JR 103249.** 4 (6XS) / 6 (5XS) / 8 (4XS) / 10 (3XS) / 12 (2XS) / 14 (XS) **£ 23,50**

100% Polyester Interlock Short sleeve round-neck t-shirt. Includes a sublimated striped design on the front. Silk-screen printed logo.



**702**  
ROYAL/  
WHITE



**201**  
WHITE/  
BLACK



**452**  
GREEN MEDIUM/  
WHITE



**601**  
RED/  
BLACK



**602**  
RED/  
WHITE



**609**  
RED/  
YELLOW



**701**  
ROYAL/  
BLACK



**901**  
YELLOW/  
BLACK

## SET N.O.S

Kit: short sleeve t-shirt / long sleeve t-shirt, shorts & socks

 **SR 103248.** S / M / L / XL / 2XL / 3XL  
**JR 103248.** 4 (6XS) / 6 (5XS) / 8 (4XS) / 10 (3XS) / 12 (2XS) / 14 (XS)

100% Polyester Interlock **SR 103248.** **£ 50,50**  
**JR 103248.** **£ 46,00**

Kit short sleeve t-shirt, shorts & socks.

 **SR 103280.** S / M / L / XL / 2XL / 3XL  
**JR 103280.** 4 (6XS) / 6 (5XS) / 8 (4XS) / 10 (3XS) / 12 (2XS) / 14 (XS)

**SR 103280.** **£ 54,00**  
**JR 103280.** **£ 49,00**

Kit long sleeve t-shirt, short & socks.



**715**  
DARK BLUE/  
DARK RED



## LONG SLEEVE N.O.S

 **SR 103250.** S / M / L / XL / 2XL / 3XL **£ 28,50**  
**JR 103250.** 4 (6XS) / 6 (5XS) / 8 (4XS) / 10 (3XS) / 12 (2XS) / 14 (XS) **£ 25,50**



**702**  
ROYAL/  
WHITE



**201**  
WHITE/  
BLACK



**452**  
GREEN MEDIUM/  
WHITE



**601**  
RED/  
BLACK



**602**  
RED/  
WHITE



**609**  
RED/  
YELLOW



**701**  
ROYAL/  
BLACK



**901**  
YELLOW/  
BLACK



# INTER V

T-SHIRT 2027

SR 104383. S / M / L / XL / 2XL / 3XL £ 27,00  
JR 104383. 4 (6XS) / 6 (5XS) / 8 (4XS) / 10 (3XS) / 12 (2XS) / 14 (XS) £ 24,50

100% Polyester Interlock

Comfortable and highly durable fabric. Micro-Mesh System technology in areas of higher perspiration. V-neck and raglan sleeves. Sublimated design.



701 ROYAL/BLACK



452 GREEN MEDIUM/WHITE



702 ROYAL/WHITE



601 RED/BLACK



602 RED/WHITE



102 BLACK/WHITE



901 YELLOW/BLACK



# INTER IV

T-SHIRT N.O.S

SR 103720. S / M / L / XL / 2XL / 3XL £ 22,50  
JR 103720. 4 (6XS) / 6 (5XS) / 8 (4XS) / 10 (3XS) / 12 (2XS) / 14 (XS) £ 20,50

100% Polyester Interlock

Short-sleeved raglan shirt for greater freedom of movement. V-neck in base fabric. Includes breathable mesh in areas of greater perspiration. Sublimated striped design on the front. Embroidered Joma logo.



102 BLACK/WHITE



601 RED/BLACK



352 SKY/WHITE



701 ROYAL/BLACK



451 GREEN MEDIUM/BLACK



702 ROYAL/WHITE



452 GREEN MEDIUM/WHITE



901 YELLOW/BLACK



602 RED/WHITE



# EUROPA VI



## T-SHIRT

2027



SR 104375. S / M / L / XL / 2XL / 3XL

£ 28,00

DR 104375. 4 (6XS) / 6 (5XS) / 8 (4XS) / 10 (3XS) / 12 (2XS) / 14 (XS)

£ 25,50

100% Polyester  
Interlock

Comfortable and highly durable fabric. Micro-Mesh System technology in areas of higher sweating. Crossed collar. Sublimated design.



452

GREEN MEDIUM/  
WHITE



201

WHITE/  
BLACK



106

BLACK/  
RED



336

DARK NAVY/  
RED



602

RED/  
WHITE



702

ROYAL/  
WHITE



903

YELLOW/  
DARK NAVY



# TIGER VII



## T-SHIRT

2027



SR 104378. S / M / L / XL / 2XL / 3XL

£ 28,00

JR 104378. 4 (6XS) / 6 (5XS) / 8 (4XS) / 10 (3XS) / 12 (2XS) / 14 (XS)

£ 25,50

100% Polyester Interlock

Comfortable and highly durable fabric. Micro-Mesh System technology in areas of higher sweating. Crossed collar. Sublimated design.



**452**  
GREEN MEDIUM/  
WHITE



**106**  
BLACK/  
RED



**201**  
WHITE/  
BLACK



**336**  
DARK NAVY/  
RED



**602**  
RED/  
WHITE



**702**  
ROYAL/  
WHITE



**903**  
YELLOW/  
DARK NAVY

# CHAMPIONSHIP 20°



## T-SHIRT

2029



SR **105164.** S / M / L / XL / 2XL / 3XL / 4XL

£ 19,00

JR **105164.** 4 (6XS) / 6 (5XS) / 8 (4XS) / 10 (3XS) / 12 (2XS) / 14 (XS)

£ 17,00

Polyester  
54% recycled polyester  
46% polyester

Breathable fabric integrating recycled polyester fibers. Jacquard finish for increased breathability. Crew neck made fromin base fabric. Raglan sleeves.



**422**  
CABBAGE/  
BLACK/WHITE



**383**  
MEDIUM SKY/  
DARK NAVY/WHITE



**106**  
BLACK/  
RED/WHITE



**111**  
BLACK/  
NIMBUS CLOUD/WHITE



**203**  
WHITE/  
DARK NAVY/RED



**283**  
WHITE/DARK NAVY/  
TURQUOISE FLUOR



**321**  
DARK NAVY/YELLOW FLUOR/  
TURQUOISE FLUOR



**311**  
DARK NAVY/  
NIMBUS CLOUD/WHITE



**337**  
DARK NAVY/  
ROYAL/RED



**456**  
GREEN MEDIUM/  
RED/WHITE



**551**  
VIOLET/BLACK/  
PURPLE ROSE



**601**  
RED/  
BLACK/WHITE



**603**  
RED/GOLD  
DARK NAVY



**683**  
RUBY/  
DARK NAVY/GOLD



**703**  
ROYAL/  
DARK NAVY/WHITE



**907**  
YELLOW/  
ROYAL/DARK NAVY



SR **105028.** S / M / L / XL / 2XL / 3XL

2029

£ 14,50

JR **105028.** 4 (6XS) / 6 (5XS) / 8 (4XS) / 10 (3XS) / 12 (2XS) / 14 (XS)

£ 13,00

Interlock  
100% Polyester

Comfortable and highly durable fabric. Micro-Mesh System technology in areas with high moisture. Elastic waistband with inner drawcord.



**452**  
GREEN MEDIUM/WHITE



**450**  
GREEN MEDIUM



**100**  
BLACK



**102**  
BLACK/WHITE



**106**  
BLACK/RED



**108**  
BLACK/ORANGE



**109**  
BLACK/YELLOW



**200**  
WHITE



**206**  
WHITE/RED



**207**  
WHITE/ROYAL



**331**  
DARK NAVY



**332**  
DARK NAVY/WHITE



**336**  
DARK NAVY/RED



**552**  
VIOLET/WHITE



**600**  
RED



**602**  
RED/WHITE



**609**  
RED/YELLOW



**700**  
ROYAL



**702**  
ROYAL/WHITE



**709**  
ROYAL/YELLOW



**907**  
YELLOW/ROYAL



# CHAMPIONSHIP 20°

## T-SHIRT

2029



SR 903195. S / M / L / XL / 2XL

£ 19,00

JR 903195. 12 (2XS) / 14 (XS)

£ 17,00

Polyester  
54% recycled polyester  
46% polyester

Breathable fabric integrating recycled polyester fibres. Jacquard finish for increased breathability. Round neck line in base fabric. Raglan sleeves.



**422**

CABBAGE/  
BLACK/WHITE



**383**

MEDIUM SKY/  
DARK NAVY/WHITE



**106**

BLACK/  
RED/WHITE



**111**

BLACK/  
NIMBUS CLOUD/WHITE



**203**

WHITE/  
DARK NAVY/RED



**283**

WHITE/DARK NAVY/  
TURQUOISE FLUOR



**321**

DARK NAVY/YELLOW FLUOR/  
TURQUOISE FLUOR



**311**

DARK NAVY/  
NIMBUS CLOUD/WHITE



**337**

DARK NAVY/  
ROYAL/RED



**456**

GREEN MEDIUM/  
RED/WHITE



**551**

VIOLET/BLACK/  
PURPLE ROSE



**601**

RED/  
BLACK/WHITE



**603**

RED/GOLD  
DARK NAVY



**683**

RUBY/  
DARK NAVY/GOLD



**703**

ROYAL/  
DARK NAVY/WHITE



**907**

YELLOW/  
ROYAL/DARK NAVY



SR 903030. S / M / L / XL / 2XL

2029

£ 14,50

JR 903030. 12 (2XS) / 14 (XS)

£ 13,00

Interlock  
100% Polyester

Comfortable and highly durable fabric. Micro-Mesh System technology in high perspiration areas. Elastic waistband with internal drawstring.



14"  
size M



**452**

GREEN MEDIUM/WHITE



**450**

GREEN MEDIUM



**100**

BLACK



**102**

BLACK/WHITE



**106**

BLACK/RED



**108**

BLACK/ORANGE



**109**

BLACK/YELLOW



**200**

WHITE



**206**

WHITE/RED



**207**

WHITE/ROYAL



**331**

DARK NAVY



**332**

DARK NAVY/WHITE



**336**

DARK NAVY/RED



**552**

VIOLET/WHITE



**600**

RED



**602**

RED/WHITE



**609**

RED/YELLOW



**700**

ROYAL



**702**

ROYAL/WHITE



**709**

ROYAL/YELLOW



**907**

YELLOW/ROYAL



# CHAMPIONSHIP VIII



## T-SHIRT

2028



SR 104263. S / M / L / XL / 2XL / 3XL / 4XL

£ 18,50

JB 104263. 4 (6XS) / 6 (5XS) / 8 (4XS) / 10 (3XS) / 12 (2XS) / 14 (XS)

£ 16,50

100% Polyester Interlock

Comfortable and highly durable fabric. Round neck with elastic covertape inside for a better fit. Sublimation on sleeves.



**010**  
TURQUOISE FLUOR/  
SKY



**020**  
GREEN FLUOR



**671**  
RUBY



**682**  
RUBY/  
SKY



**109**  
BLACK/  
YELLOW



**110**  
BLACK/  
ANTHRACITE



**200**  
WHITE



**206**  
WHITE/  
RED



**207**  
WHITE/  
ROYAL



**331**  
DARK NAVY



**336**  
DARK NAVY/  
RED



**339**  
DARK NAVY/  
YELLOW



**450**  
GREEN MEDIUM



**456**  
GREEN MEDIUM/  
RED



**474**  
KAKI/  
YELLOW FLUOR



**550**  
VIOLET



**600**  
RED



**609**  
RED/  
YELLOW



**880**  
ORANGE



**700**  
ROYAL



**709**  
ROYAL/  
YELLOW



**900**  
YELLOW



**904**  
YELLOW/  
GREEN MEDIUM



**907**  
YELLOW/  
ROYAL



# CHAMPIONSHIP VIII

## SUBLIMATION ON SLEEVES

### T-SHIRT 2028

	SR 902514. S / M / L / XL / 2XL	£ 18,50
	JR 902514. 12 (2XS) / 14 (XS)	£ 16,50

100% Polyester Interlock

Comfortable and highly durable fabric. Round neck with elastic covertape inside for a better fit. Sublimation on sleeves.

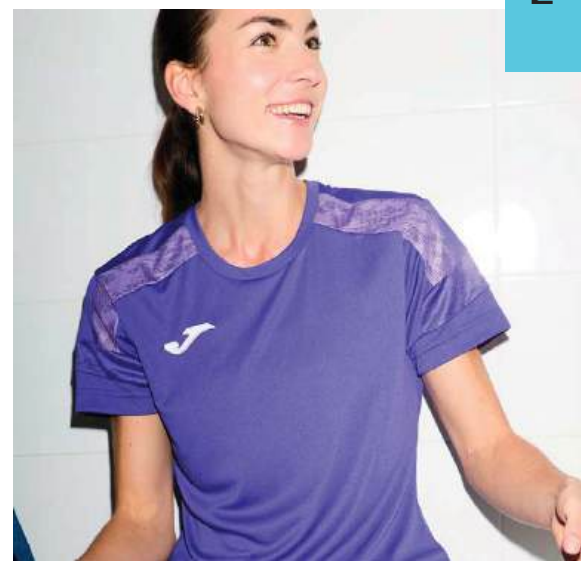

**010**  
TURQUOISE FLUOR/  
SKY



**020**  
GREEN FLUOR



**671**  
RUBY



**682**  
RUBY/  
SKY



**109**  
BLACK/  
YELLOW



**110**  
BLACK/  
ANTHRACITE



**200**  
WHITE



**206**  
WHITE/  
RED



**207**  
WHITE/  
ROYAL



**331**  
DARK NAVY



**336**  
DARK NAVY/  
RED



**339**  
DARK NAVY/  
YELLOW



**450**  
GREEN MEDIUM



**456**  
GREEN MEDIUM/  
RED



**474**  
KAKI/  
YELLOW FLUOR



**550**  
VIOLET



**600**  
RED



**609**  
RED/  
YELLOW



**880**  
ORANGE



**700**  
ROYAL



**709**  
ROYAL/  
YELLOW



**900**  
YELLOW



**904**  
YELLOW/  
GREEN MEDIUM



**907**  
YELLOW/  
ROYAL



# LIDER



SET

2027



SR 104285. S / M / L / XL / 2XL / 3XL

£ 26,75

JR 104285. 4 (6XS) / 6 (5XS) / 8 (4XS) / 10 (3XS) / 12 (2XS) / 14 (XS)

£ 24,50

100% Polyester  
Interlock

Comfortable and highly durable fabric. Micro-Mesh System technology in areas of higher perspiration in both garments. Shorts with adjustable elastic waistband.



**013**

TURQUOISE FLUOR/  
DARK NAVY



**063**

YELLOW FLUOR/  
DARK NAVY



**102**

BLACK/  
WHITE



**203**

WHITE/  
DARK NAVY



**206**

WHITE/  
RED



**207**

WHITE/  
ROYAL



**601**

RED/  
BLACK



**603**

RED/  
DARK NAVY



**332**

DARK NAVY/  
WHITE



**451**

GREEN MEDIUM/  
BLACK



**703**

ROYAL/  
DARK NAVY



**881**

ORANGE/  
BLACK



**901**

YELLOW/  
BLACK



**907**

YELLOW/  
ROYAL



# LIDER

SET 2027

SR 902560. S / M / L / XL £ 26,75

100% Polyester Interlock

Comfortable and highly durable fabric. Micro-Mesh System technology in areas of higher perspiration in both garments. Shorts with adjustable elastic waistband.



**013**  
TURQUOISE FLUOR/  
DARK NAVY



**063**  
YELLOW FLUOR/  
DARK NAVY



**102**  
BLACK/  
WHITE



**203**  
WHITE/  
DARK NAVY



**206**  
WHITE/  
RED



**207**  
WHITE/  
ROYAL



**601**  
RED/  
BLACK



**603**  
RED/  
DARK NAVY



**332**  
DARK NAVY/  
WHITE



**451**  
GREEN MEDIUM/  
BLACK



**703**  
ROYAL/  
DARK NAVY



**881**  
ORANGE/  
BLACK



**901**  
YELLOW/  
BLACK



**907**  
YELLOW/  
ROYAL



# WINNER IV



## T-SHIRT

2028



SR 105002. S / M / L / XL / 2XL / 3XL / 4XL

£ 15,50

JR 105002. 4 (6XS) / 6 (5XS) / 8 (4XS) / 10 (3XS) / 12 (2XS) / 14 (XS)

£ 14,00

Interlock  
100% Polyester

Comfortable and highly durable fabric. Panels with Micro-Mesh System technology in areas of higher perspiration areas. Base fabric round neck.



**013**

TURQUOISE FLUOR/  
BLACK



**701**

ROYAL/  
BLACK



**702**

ROYAL/  
WHITE



**709**

ROYAL/  
YELLOW



**102**

BLACK/  
WHITE



**106**

BLACK/  
RED



**109**

BLACK/  
YELLOW



**110**

BLACK/  
ANTHRACITE



**601**

RED/  
BLACK



**602**

RED/  
WHITE



**603**

RED/  
DARK NAVY



**201**

WHITE/  
BLACK



**206**

WHITE/  
RED



**207**

WHITE/  
ROYAL



**253**

GREY/  
DARK NAVY



**501**

RASBERRY/  
BLACK



**336**

DARK NAVY/  
RED



**341**

DARK NAVY/  
GREY



**352**

SKY/  
WHITE



**021**

GREEN FLUOR/  
BLACK



**461**

GREEN MEDIUM/  
GREY



**552**

VIOLET/  
WHITE



**681**

RUBY/  
GREY



**901**

YELLOW/  
BLACK



**907**

YELLOW/  
ROYAL



SET

2023

## PHOENIX II



SR 103124. S / M / L / XL / 2XL / 3XL

£ 20,50

JR 103124. 2 (8XS) / 3 (7XS) / 4 (6XS) / 6 (5XS) / 8 (4XS) / 10 (3XS) / 12 (2XS) / 14 (XS)

£ 18,50

100% Polyester  
Interlock

Two-piece set consisting of short sleeve t-shirt with a contrasting coloured line on the upper chest and shorts with elasticated waist that can be adjusted with a draw cord. Printed J logo.

**709**  
ROYAL/  
YELLOW

NEW

**019**  
TURQUOISE FLUOR/  
YELLOW FLUOR**021**  
FLUOR GREEN/  
BLACK**061**  
FLUOR YELLOW/  
BLACK**102**  
BLACK/  
WHITE

NEW

**106**  
BLACK/  
RED

NEW

**151**  
ANTHRACITE/  
BLACK**206**  
WHITE/  
RED**207**  
WHITE/  
ROYAL**336**  
DARK NAVY/  
RED

NEW

**339**  
DARK NAVY/  
YELLOW**383**  
SKY BLUE/  
DARK NAVY**451**  
GREEN MEDIUM/  
BLACK

NEW

**551**  
VIOLET/  
BLACK**601**  
RED/  
BLACK**609**  
RED/YELLOW/  
BLACK**703**  
ROYAL/  
DARK NAVY**881**  
ORANGE/  
BLACK

NEW

**907**  
YELLOW/  
ROYAL



# ACADEMY III



## T-SHIRT N.O.S



**SR 101656.** S / M / L / XL / 2XL - 3XL

£ 14,50

**JR 101656.** 8XS - 7XS / 6XS - 5XS / 4XS - 3XS / 2XS / XS

£ 13,50

100% Polyester Interlock

Short sleeve, round neck t-shirt with contrast sleeves. Screen printed J logo.

### ONLY SHORT SLEEVE



**013**

TURQUOISE FLUOR/  
DARK NAVY



**041**

DARK ORANGE FLUOR/  
BLACK



**061**

YELLOW FLUOR/  
BLACK

## LONG SLEEVE N.O.S



**SR 101658.**

£ 18,50

**JR 101658.**

£ 16,00

ALL COLOURS AVAILABLE IN LONG SLEEVE.



**702**

ROYAL/  
WHITE



**702**

ROYAL/  
WHITE



**200**

WHITE



**206**

WHITE/  
RED



**207**

WHITE/  
ROYAL



**102**

BLACK/  
WHITE



**332**

DARK NAVY/  
WHITE



**452**

GREEN MEDIUM/  
WHITE



**601**

RED/  
BLACK



**602**

RED/  
WHITE



**881**

ORANGE/  
BLACK



**901**

YELLOW/  
BLACK



# ACADEMY III

BREATHABLE AND DURABLE

## T-SHIRT

N.O.S



SR 901141. S / M / L / XL / 2XL

£ 14,50

JR 901141. 8 (4XS) - 10 (3XS) / 12 (2XS) / 14 (XS)

£ 13,50

100% Polyester Interlock

Short sleeve, round neck t-shirt with contrast sleeves. Screen printed J logo.



**013**  
TURQUOISE FLUOR/  
DARK NAVY



**041**  
DARK ORANGE FLUOR/  
BLACK



**061**  
YELLOW FLUOR/  
BLACK



**702**  
ROYAL/  
WHITE



**200**  
WHITE



**206**  
WHITE/  
RED



**207**  
WHITE/  
ROYAL



**102**  
BLACK/  
WHITE



**332**  
DARK NAVY/  
WHITE



**452**  
GREEN MEDIUM/  
WHITE



**601**  
RED/  
BLACK



**602**  
RED/  
WHITE



**881**  
ORANGE/  
BLACK



**901**  
YELLOW/  
BLACK





# PHOENIX



SET

N.O.S



SR 102741. S / M / L / XL / 2XL / 3XL

£ 21,50

JR 102741. 2 (8XS) / 3 (7XS) / 4 (6XS) / 6 (5XS) / 8 (4XS) / 10 (3XS) / 12 (2XS) / 14 (XS)

£ 19,50

100% Polyester Interlock

Two-piece set consisting of a short-sleeved T-shirt with contrasting color cuts on shoulders and neckline, and shorts with elastic waistband adjustable with a waist string. Embroidered J logo on the front.



**021**

GREEN FLUOR/  
BLACK



**013**

TURQUOISE FLUOR/  
DARK NAVY



**063**

YELLOW FLUOR/  
DARK NAVY



**102**

BLACK/  
WHITE



**151**

ANTHRACITE/  
BLACK



**203**

WHITE/  
DARK NAVY



**332**

DARK NAVY/  
WHITE



**451**

GREEN MEDIUM/  
BLACK



**601**

RED/  
BLACK



**603**

RED/  
DARK NAVY



**602**

RED/  
WHITE



**702**

DARK ROYAL/  
WHITE



**703**

DARK ROYAL/  
DARK NAVY



**881**

ORANGE/  
BLACK



**901**

YELLOW/  
BLACK



**907**

YELLOW/  
ROYAL





# PHOENIX

SET

N.O.S



901709. S/M/L/XL

£ 21,50

100% Polyester Interlock

Two-piece set consisting of T-shirt and shorts. The T-shirt has short sleeves with V-neck to maximize freedom of movement and contrasting color cuts on the shoulders and neck. The shorts are made with an elastic waistband adjustable with a waist string. Pockets not included. Embroidered J logo on the front.



**021**  
GREEN FLUOR/  
BLACK



**013**  
TURQUOISE FLUOR/  
DARK NAVY



**063**  
YELLOW FLUOR/  
DARK NAVY



**102**  
BLACK/  
WHITE



**151**  
ANTHRACITE/  
BLACK



**203**  
WHITE/  
DARK NAVY



**332**  
DARK NAVY/  
WHITE



**451**  
GREEN MEDIUM/  
BLACK



**601**  
RED/  
BLACK



**603**  
RED/  
DARK NAVY



**602**  
RED/  
WHITE



**702**  
DARK ROYAL/  
WHITE



**703**  
DARK ROYAL/  
DARK NAVY



**881**  
ORANGE/  
BLACK



**901**  
YELLOW/  
BLACK



**907**  
YELLOW/  
ROYAL



# PRO-SHORT



SHORT

N.O.S



SR 103542. S / M / L / XL / 2XL / 3XL

£ 17,50

Microfiber  
100% Polyester

Shorts with an adjustable elastic waistband with drawstring. Does not include pockets. With openings on the side of the hem facilitating freedom of movement. Made with comfortable, lightweight and breathable fabric. Embroidered Joma logo.

19,2"  
size M



**600**  
RED



**100**  
BLACK



**200**  
WHITE



**331**  
DARK NAVY



**450**  
GREEN MEDIUM



**700**  
ROYAL



# GLASGOW II



SHORT

2027



SR 104321. S / M / L / XL / 2XL / 3XL

£ 15,00

JR 104321. 4 (6XS) / 6 (5XS) / 8 (4XS) / 10 (3XS) / 12 (2XS) / 14 (XS)

£ 13,50

100% Polyester  
Interlock  
Mesh 88% Polyester  
12% Spandex

Comfortable and highly durable fabric. Micro-Mesh System technology on the sides. Adjustable elastic waistband.

18,4"  
size M



**452**  
GREEN MEDIUM/  
WHITE



**102**  
BLACK/  
WHITE



**106**  
BLACK/  
RED



**109**  
BLACK/  
YELLOW



**206**  
WHITE/  
RED



**207**  
WHITE/  
ROYAL



**332**  
DARK NAVY/  
WHITE



**602**  
RED/  
WHITE



**702**  
ROYAL/  
WHITE



**709**  
ROYAL/  
YELLOW





# HEROIC

SHORT

2028



SR **105368.** S / M / L / XL / 2XL / 3XL

£ 13,50

JR **105368.** 4 (6XS) / 6 (5XS) / 8 (4XS) / 10 (3XS) / 12 (2XS) / 14 (XS)

£ 12,00

100% Polyester Interlock

Comfortable and highly durable fabric. Stretch waistband with internal drawstring. Interior mesh pocket.



18,4"  
size M



**100**  
BLACK



**150**  
ANTHRACITE



**200**  
WHITE



**331**  
DARK NAVY



**471**  
JUNE BUG



**600**  
RED



**680**  
RUBY



**700**  
ROYAL



SR **903249.** S / M / L / XL / 2XL

£ 13,50

18,4"  
size M



**100**  
BLACK



**150**  
ANTHRACITE



**200**  
WHITE



**331**  
DARK NAVY



**471**  
JUNE BUG



**600**  
RED



**680**  
RUBY



**700**  
ROYAL



# TOKIO II



SHORT

2029



SR 105028. S / M / L / XL / 2XL / 3XL

£ 14,50

JR 105028. 4 (6XS) / 6 (5XS) / 8 (4XS) / 10 (3XS) / 12 (2XS) / 14 (XS)

£ 13,00



100% Polyester Interlock

Shorts with an adjustable elastic waistband with drawstring. Does not include pockets. Made with comfortable, durable and breathable fabric, contrast color details have been added. Joma logo embroidered.

452

GREEN MEDIUM/WHITE



450

GREEN MEDIUM



200

WHITE



206

WHITE/RED



207

WHITE/ROYAL



907

YELLOW/ROYAL



331

DARK NAVY



332

DARK NAVY/WHITE



336

DARK NAVY/RED



552

VIOLET/WHITE



600

RED



602

RED/WHITE



609

RED/YELLOW



700

ROYAL



702

ROYAL/WHITE



709

ROYAL/YELLOW



109

BLACK/YELLOW



100

BLACK



102

BLACK/WHITE



106

BLACK/RED



108

BLACK/ORANGE





# TOKIO II

SHORT 2029

	SR <b>903030.S</b> / M / L / XL / 2XL	£ 14,50
	JR <b>903030.12</b> (2XS) / 14 (XS)	£ 13,00

100% Polyester Interlock

Shorts with an adjustable elastic waistband with drawstring. Does not include pockets. Made with comfortable, durable and breathable fabric, contrast color details have been added. Joma logo embroidered.



**452**  
GREEN MEDIUM/WHITE



**450**  
GREEN MEDIUM



**200**  
WHITE



**206**  
WHITE/RED



**207**  
WHITE/ROYAL



**907**  
YELLOW/ROYAL



**331**  
DARK NAVY



**332**  
DARK NAVY/WHITE



**336**  
DARK NAVY/RED



**552**  
VIOLET/WHITE



**600**  
RED



**602**  
RED/WHITE



**609**  
RED/YELLOW



**700**  
ROYAL



**702**  
ROYAL/WHITE



**709**  
ROYAL/YELLOW



**100**  
BLACK



**102**  
BLACK/WHITE



**106**  
BLACK/RED



**108**  
BLACK/ORANGE



**109**  
BLACK/YELLOW





# MAXI



SHORT

N.O.S



SR 101657. S / M / L / XL / 2XL - 3XL

£ 10,75

JR 101657. 2 (8XS) - 3 (7XS) / 4 (6XS) - 6 (5XS) / 8 (4XS) - 10 (3XS) / 12 (2XS) / 14 (XS)

£ 9,00

100% Polyester Interlock

Shorts with contrast side panels. Elasticated waistband with adjustable drawstring. Screen printed J logo.



SR 901142. S / M / L / XL / 2XL

£ 10,75

JR 901142. 8 (4XS) - 10 (3XS) / 12 (2XS) / 14 (XS)

£ 9,00





## NOBEL

SHORT

N.O.S.



SR 100053. S / M / L / XL / 2XL - 3XL

£ 9,00

JR 100053. 2 (8XS) - 3 (7XS) / 4 (6XS) - 6 (5XS) / 8 (4XS) - 10 (3XS) / 12 (2XS) / 14 (XS)

£ 8,00

100% Polyester  
Interlock

Shorts with an adjustable elastic drawstring waist.



## TREVISO

SHORT

N.O.S.



SR 100822. S / M / L / XL / 2XL - 3XL

£ 11,25

JR 100822. 4 (6XS) - 6 (5XS) / 8 (4XS) - 10 (3XS) / 12 (2XS) / 14 (XS)

£ 10,25

100% Polyester  
Interlock

Shorts with an adjustable elastic drawstring waist.

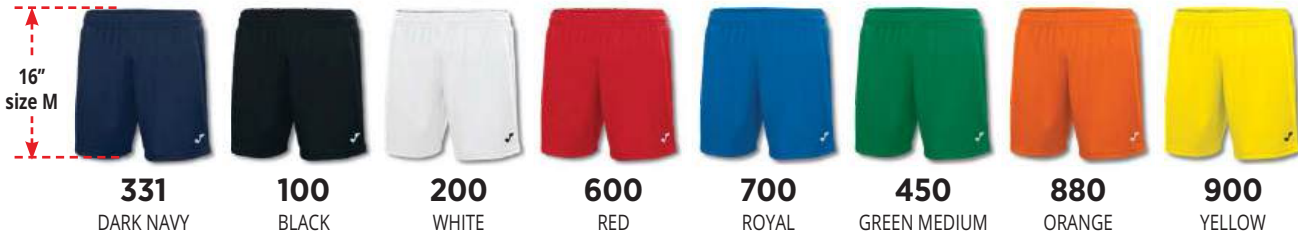

## PARIS II

SHORT

N.O.S.



SR 900282. S / M / L / XL / 2XL

£ 9,00

JR 900282. 12 (2XS) / 14 (XS)

£ 8,00

100% Polyester  
Interlock

Shorts with side openings for a better adjustment. Adjustable elastic drawstring waist.





# PROFESIONAL III



## SOCKS

PACK 4

401717.

S / M / L  
35-38 / 39-42 / 43-46

£ 9,50

90% Polyamide  
10% Elastane

Elastic and resistant fabric, capable of quickly wicking away moisture.  
Breathable panels. Elastic compression reinforcement in the arch and ankle.



**102**  
BLACK/  
WHITE



**332**  
DARK NAVY/  
WHITE



**201**  
WHITE/  
BLACK



**452**  
GREEN MEDIUM/  
WHITE



**602**  
RED/  
WHITE



**702**  
ROYAL/  
WHITE



**901**  
YELLOW/  
BLACK



# PROFESIONAL III

SOCKS

PACK 12

401720. S / M / L  
35-38 / 39-42 / 43-46

£ 9,00

90% Polyamide  
10% Elastane

Footless socks. Elastic and resistant fabric, capable of quickly wicking away moisture. Elastic reinforcement at the top and bottom.

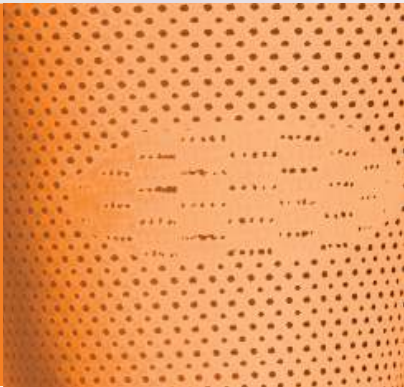

**010**  
TURQUOISE  
FLUOR



**100**  
BLACK



**200**  
WHITE



**331**  
DARK NAVY



**450**  
GREEN  
MEDIUM



**600**  
RED



**700**  
ROYAL



**880**  
ORANGE



**900**  
YELLOW



# PROFESIONAL II

SOCKS

PACK 4

400392. S / M / L  
35-38 / 39-42 / 43-46

£ 8,00

60% Polyamide  
20% Cotton  
15% Polyester  
5% Elastane

Two-tone socks and contrasting logo. Jacquard J-logo.



**100**  
BLACK/  
WHITE



**331**  
DARK NAVY/  
WHITE



**600**  
RED/  
WHITE



**450**  
GREEN MEDIUM/  
WHITE



**700**  
ROYAL/  
WHITE



**200**  
WHITE/  
BLACK



**900**  
YELLOW/  
ROYAL



# PREMIER II

## SOCKS

PACK 4

**400897.** S / M / L £ 8,00  
35-38 / 39-42 / 43-46

90% Polyamide  
10% Elastane

Premier II high socks with a horizontal striped design. Made of lightweight, breathable and flexible fabric providing greater coolness, dryness and comfort to the athlete. Includes ribbed fabric to prevent slipping during sports. J jacquard logo.



**102**  
BLACK/  
WHITE



**201**  
WHITE/  
BLACK



**901**  
YELLOW/  
BLACK



**332**  
DARK NAVY/  
WHITE



**451**  
GREEN MEDIUM/  
BLACK



**452**  
GREEN MEDIUM/  
WHITE



**601**  
RED/  
BLACK



**602**  
RED/  
WHITE



**701**  
ROYAL/  
BLACK



**702**  
ROYAL/  
WHITE

## HIGH SOCKS WITHOUT FOOT

PACK 4

**400898.** S / M / L £ 7,50  
35-38 / 39-42 / 43-46

90% Polyamide  
10% Elastane

Premier II high socks without bottom with a horizontal striped design. Made of lightweight, breathable and flexible fabric that provides greater coolness, dryness and comfort to the athlete. Includes rib fabric to prevent slipping during sports. J jacquard logo.



**102**  
BLACK/  
WHITE



**201**  
WHITE/  
BLACK



**332**  
DARK NAVY/  
WHITE



**901**  
YELLOW/  
BLACK



**451**  
GREEN MEDIUM/  
BLACK



**452**  
GREEN MEDIUM/  
WHITE



**601**  
RED/  
BLACK



**602**  
RED/  
WHITE



**701**  
ROYAL/  
BLACK



**702**  
ROYAL/  
WHITE

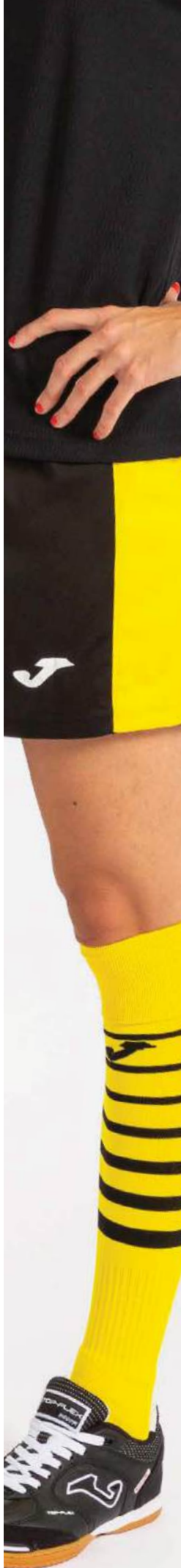



## CALCIO 24

SOCKS

PACK 4

400022.

S / M / L  
35-38 / 39-42 / 43-46

£ 7,50

90% Polyamide  
10% Elastane

Knee socks designed with upper fold in contrasting colour. Optimal fit. Jacquard J logo.

**100**  
BLACK/  
WHITE**200**  
WHITE/  
BLACK**207**  
WHITE/  
ROYAL**336**  
DARK NAVY/  
RED**339**  
DARK NAVY/  
YELLOW**450**  
GREEN MEDIUM/  
WHITE**602**  
RED/  
WHITE**609**  
RED/  
YELLOW**700**  
ROYAL/  
WHITE**900**  
YELLOW/  
ROYAL**901**  
YELLOW/  
BLACK

## ZEBRA II

SOCKS

PACK 4

400378.

S / M / L  
35-38 / 39-42 / 43-46

£ 7,50

Socks  
90% Polyamide  
10% Elastane

Knee socks designed in a horizontal direction mixing two colours. Optimal fit. Jacquard J-logo.

**102**  
BLACK/  
WHITE**106**  
BLACK/  
RED**109**  
BLACK/  
YELLOW**452**  
GREEN MEDIUM/  
WHITE**602**  
RED/  
WHITE**702**  
ROYAL/  
WHITE

## CLASSIC-3

SOCKS

PACK 20

400194.

S / M / L  
35-38 / 39-42 / 43-46

£ 6,49

80% Polyester  
20% Elastane

Knee socks incorporating a logo on the toe area. Optimal fit. Joma jacquard logo.

**100**  
BLACK**200**  
WHITE**331**  
DARK NAVY**450**  
GREEN MEDIUM**600**  
RED**700**  
ROYAL**900**  
YELLOW



# LEG II

## HIGH SOCKS WITHOUT FOOT

PACK 12

**401533.** S / M / L 35-38 / 39-42 / 43-46 **£ 6,00**

90% Polyamide  
10% Elastane

Footless socks made of stretchy and breathable fabric. They incorporate ribbed reinforcement on the top, bottom, and ankle area to achieve maximum fit. J jacquard logo.



**900**  
YELLOW



**880**  
ORANGE



**700**  
ROYAL



**671**  
BURGUNDY



**010**  
TURQUOISE FLUOR



**020**  
GREEN FLUOR



**030**  
PINK FLUOR



**060**  
YELLOW FLUOR



**100**  
BLACK



**550**  
VIOLET



**150**  
ANTHRACITE



**200**  
WHITE



**331**  
DARK NAVY



**350**  
SKY



**450**  
GREEN MEDIUM



**600**  
RED

## SOCKS

PACK 4

# CLASSIC-2

**401964.** XS / S / M / L 31-34 / 35-38 / 39-42 / 43-46 **£ 7,00**

90% Polyamide  
10% Elastane

Knee socks distinguished the location of the logo on the elastic part, just above the ankle. Optimal fit. Joma jacquard logo.



**010**  
TURQUOISE FLUOR



**020**  
GREEN FLUOR



**030**  
PINK FLUOR



**060**  
YELLOW FLUOR



**100**  
BLACK



**150**  
ANTHRACITE



**200**  
WHITE



**331**  
DARK NAVY



**350**  
SKY



**450**  
GREEN MEDIUM



**550**  
VIOLET



**600**  
RED



**671**  
BURGUNDY



**700**  
ROYAL



**880**  
ORANGE



**900**  
YELLOW



## GOALKEEPER





# ZAMORA XI

GK, THREE-PIECE SET

2028



SR **105196.** S / M / L / XL / 2XL / 3XL

JR **105196.** 4 (6XS) / 6 (5XS) / 8 (4XS) / 10 (3XS) / 12 (2XS) / 14 (XS)

£ 42,00

£ 38,00

100% Polyester  
Interlock  
Mesh 88% Polyester  
12% Spandex

Comfortable and highly durable fabric. Micro-Mesh System technology in areas of sweat areas. Shorts with elastic waistband and inner drawstring. Breathable, elastic socks with ribbed reinforcement at the top.



**017**

TURQUOISE FLUOR/  
TURKISH SEA



**603**

RED/  
DARK NAVY



**024**

GREEN FLUOR/  
CADMIUN GREEN



**050**

ORANGE/GARNET



**065**

YELLOW FLUOR/  
ROSE VIOLET



**111**

BLACK/SILVER



**572**

AMARANTH PURPLE/  
WHISPER WHITE



**357**

ICE WATER/  
TURKISH SEA





# WINNER



GK, TWO-PIECE SET

N.O.S.



SR 102858. S / M / L / XL / 2XL / 3XL

£ 30,00

JB 102858. 4 (6XS) / 6 (5XS) / 8 (4XS) / 10 (3XS) / 12 (2XS) / 14 (XS)

£ 27,50

100% Polyester  
Interlock

Two-piece set consisting of T-shirt and shorts. The T-shirt has long sleeves and the shorts are made with an elastic waistband adjustable with a waist string. Pockets not included.

**601**RED/  
BLACK**013**TURQUOISE FLUOR/  
DARK NAVY**021**GREEN FLUOR/  
BLACK**031**PINK FLUOR/  
BLACK**102**BLACK/  
WHITE**117**BLACK/  
GREEN FLUOR**881**ORANGE/  
BLACK**063**YELLOW FLUOR/  
DARK NAVY



# PROTEC



## ARM PROTECTOR

N.O.S.

SR 400094. S / M / L

£ 15,00

90% Polyester  
10% Elastane

Goalkeeper arm protector, includes elbow padding to protect from impact. Includes Micro-Mesh technology in the forearm to enhance breathability.



100  
BLACK



100  
BLACK

Acolchado  
Padding



## T-SHIRT PROTEC

N.O.S.



SR 100009. S - M / L - XL

£ 33,00

JR 100009. 8 - 10 / 12 - 14

£ 30,00

4XS-3XS / 2XS-XS

90% Polyester  
10% Elastane

Goalkeeper shirt designed with a rounded collar which includes protections on the elbows and shoulders to absorb impact without reducing mobility.



## LONG GOALKEEPER PANTS PROTEC

SR 105348. S / M / L / XL / 2XL

£ 29,00

JR 105348. 6 / 8 / 10 / 12 / 14

£ 26,00

5XS / 4XS / 3XS / 2XS / XS

100% Polyester

Long goalkeeper pants, includes knee and hip padding to protect from impact. Adjustable elastic drawstring waist.



Acolchado  
Padding



## SHORTS GOALKEEPER PROTEC

SR 105349. S / M / L / XL / 2XL

£ 22,00

JR 105349. 6 / 8 / 10 / 12 / 14

£ 20,00

5XS / 4XS / 3XS / 2XS / XS

100% Polyester

Goalkeeper shorts including padding at the hip to absorb impact. They have side slits to assist movement. Adjustable elastic drawstring waist.



19,2"  
size M

Acolchado  
Padding

100  
BLACK



## SHORTS GOALKEEPER PROTEC



SR 100010. S - M / L - XL

£ 22,50

JR 100010. 8 - 10 / 12 - 14

£ 20,00

4XS-3XS / 2XS-XS

90% Polyester  
10% Elastane

Goalkeeper pants including side protection to absorb impact without reducing mobility.



16"  
size M

Acolchado  
Padding

100  
BLACK



# BASKETBALL





# FOUR



## BASKET SET

2027



SR 104371. S / M / L / XL / 2XL / 3XL / 4XL

£ 50,00

SR 104371. 4 (6XS) / 6 (5XS) / 8 (4XS) / 10 (3XS) / 12 (2XS) / 14 (XS)

£ 45,00

Jacquard  
92% Polyester  
8% Spandex

Comfortable and highly durable fabric. Sleeveless shirt with Micro-Mesh System technology in areas of increased sweating. Shorts with adjustable elastic waistband.



20,4"  
size M

201

WHITE/BLACK



013

TURQUOISE FLUOR/  
DARK NAVY



102

BLACK/WHITE



452

GREEN MEDIUM/WHITE



602

RED/WHITE



702

ROYAL/WHITE



# OLIMPIA BASKET



## BASKET SET

N.O.S.



**SB 103840.** S / M / L / XL / 2XL / 3XL / 4XL

£ 27,00

**JB 103840.** 6 (5XS) / 8 (4XS) / 10 (3XS) / 12 (2XS) / 14 (XS)

£ 23,00

100% Polyester Interlock

Basketball set composed of a shirt and shorts. Sleeveless top with a V-neck and Micro-Mesh System technology on the back. Bottom with adjustable elastic waistband. Made with lightweight and elastic fabric. Joma logo in printing.



21,2"  
size M

**200**

WHITE

**251**

LIGHT MELANGE

**331**

DARK NAVY



**100**

BLACK



**450**

GREEN MEDIUM



**600**

RED



**700**

ROYAL



# LIDER

## BASKET SET

2027



**SIR 104287.** S / M / L / XL / 2XL / 3XL / 4XL / 5XL

£ 28,00

**JR 104287.** 4 (6XS) / 6 (5XS) / 8 (4XS) / 10 (3XS) / 12 (2XS) / 14 (XS)

£ 25,50

100% Polyester  
Interlock

Comfortable and highly durable fabric. Micro-Mesh System technology in areas of higher perspiration. Sleeveless round neck t-shirt. Shorts with adjustable elastic waistband.



20,4"  
size M



**602**

RED/  
WHITE



**013**

TURQUOISE FLUOR/  
DARK NAVY



**063**

YELLOW FLUOR/  
DARK NAVY



**102**

BLACK/  
WHITE



**206**

WHITE/  
RED



**332**

DARK NAVY/  
WHITE



**452**

GREEN MEDIUM/  
WHITE



**702**

ROYAL/  
WHITE



**907**

YELLOW/  
ROYAL



## LIDER



## BASKET SET WOMAN

2027



SR 902561. S / M / L / XL / 2XL

£ 28,00

JR 902561. 12 (2XS) / 14 (XS)

£ 25,50

100% Polyester  
Interlock

Comfortable and highly durable fabric. Micro-Mesh System technology in areas of higher perspiration. Sleeveless round neck t-shirt. Shorts with adjustable elastic waistband.

18,4"  
size M**602**RED/  
WHITE**013**TURQUOISE FLUOR/  
DARK NAVY**063**YELLOW FLUOR/  
DARK NAVY**102**BLACK  
WHITE**206**WHITE/  
RED**332**DARK NAVY/  
WHITE**452**GREEN MEDIUM/  
WHITE**702**ROYAL/  
WHITE**907**YELLOW/  
ROYAL



# PHOENIX II



## SLEEVELESS

2028



SB 105197. S / M / L / XL / 2XL / 3XL / 4XL

£ 14,50

JR 105197. 4 (6XS) / 6 (5XS) / 8 (4XS) / 10 (3XS) / 12 (2XS) / 14 (XS)

£ 13,00

100% Polyester Interlock

Comfortable and highly durable fabric. Crew neck in base fabric.



**102**  
BLACK/  
WHITE



**201**  
WHITE/  
BLACK



**336**  
NAVY/  
RED



**339**  
DARK NAVY/  
YELLOW



**451**  
GREEN MEDIUM/  
BLACK



**601**  
RED/  
BLACK



**703**  
ROYAL/  
DARK NAVY



**881**  
ORANGE/  
BLACK



**907**  
YELLOW/  
ROYAL



# PHOENIX II



## BASKETBALL SHORTS 2028

 **105335.** S / M / L / XL / 2XL / 3XL / 4XL **£ 14,50**  
**JR 105335.** 4 (6XS) / 6 (5XS) / 8 (4XS) / 10 (3XS) / 12 (2XS) / 14 (XS) **£ 13,00**

100% Polyester Interlock

Comfortable and highly durable fabric. Elastic waistband with internal drawstring.



**102**  
BLACK/  
WHITE



**201**  
WHITE/  
BLACK



**336**  
NAVY/  
RED



**339**  
DARK NAVY/  
YELLOW



**451**  
GREEN MEDIUM/  
BLACK



**601**  
RED/  
BLACK



**703**  
ROYAL/  
DARK NAVY



**881**  
ORANGE/  
BLACK



**907**  
YELLOW/  
ROYAL





# CANCHA

## SLEEVELESS

2027



SR **104242.** S / M / L / XL / 2XL / 3XL / 4XL

JR **104242.** 4 (6XS) / 6 (5XS) / 8 (4XS) / 10 (3XS) / 12 (2XS) / 14 (XS)

£ 15,00

£ 13,75

100% Polyester  
Interlock

Comfortable and highly durable fabric. Round neck with inner elastic covertape for a better fit.



**901**

YELLOW/  
BLACK



**342**

DARK NAVY/  
SKY



**100**

BLACK



**200**

WHITE



**703**

ROYAL/  
DARK NAVY



**552**

VIOLET/WHITE



**451**

GREEN MEDIUM/  
BLACK



**601**

RED/  
BLACK



**102**

BLACK/  
WHITE



**881**

ORANGE/  
BLACK



**709**

ROYAL/  
YELLOW



SR **902676.** S / M / L / XL / 2XL

JR **902676.** 12 (2XS) / 14 (XS)

£ 15,00

£ 13,75



**901**

YELLOW/  
BLACK



**342**

DARK NAVY/  
SKY



**100**

BLACK



**200**

WHITE



**703**

ROYAL/  
DARK NAVY



**552**

VIOLET/WHITE



**451**

GREEN MEDIUM/  
BLACK



**601**

RED/  
BLACK



**102**

BLACK/  
WHITE



**881**

ORANGE/  
BLACK



**709**

ROYAL/  
YELLOW



# CANCHA



## T-SHIRT 2027

	SR <b>104241.</b> S / M / L / XL / 2XL / 3XL / 4XL	<b>£ 18,25</b>
	JR <b>104241.</b> 4 (6XS) / 6 (5XS) / 8 (4XS) / 10 (3XS) / 12 (2XS) / 14 (XS)	<b>£ 16,50</b>

100% Polyester Interlock

Comfortable and highly durable fabric. Round neck with inner elastic covertape for a better fit.



**109**  
BLACK/  
YELLOW



**100**  
BLACK



**200**  
WHITE



**342**  
DARK NAVY/  
SKY



**337**  
DARK NAVY/  
ROYAL



**601**  
RED/  
BLACK



**102**  
BLACK/  
WHITE



**108**  
BLACK/  
ORANGE



**709**  
ROYAL/  
YELLOW



# COMBI PREMIUM



## T-SHIRT

N.O.S



SR 104494. S / M / L / XL / 2XL / 3XL / 4XL / 5XL

£ 12,25

JR 104494. 4 (6XS) / 6 (5XS) / 8 (4XS) / 10 (3XS) / 12 (2XS) / 14 (XS)

£ 10,25

100% Polyester  
Interlok

Comfortable and highly durable fabric. Round neck with inner covertape to prevent chafing.



**013**

TURQUOISE FLUOR/  
DARK NAVY



**031**

PINK FLUOR/  
BLACK



**102**

BLACK/  
WHITE



**109**

BLACK/  
YELLOW



**151**

ANTHRACITE/  
BLACK



**203**

WHITE/  
DARK NAVY



**280**

MEDIUM MELANGE/  
BLACK



**332**

DARK NAVY/  
WHITE



**336**

DARK NAVY/  
RED



**452**

GREEN MEDIUM/  
BLACK



**672**

RUBY/  
WHITE



**601**

RED/  
BLACK



**603**

RED/  
DARK NAVY



**703**

ROYAL/  
DARK NAVY



**709**

ROYAL/  
YELLOW



**881**

ORANGE/  
BLACK



**901**

YELLOW/  
BLACK



# COMBI PREMIUM



## T-SHIRT N.O.S

 **SR 902655**. S / M / L / XL / 2XL £ 12,25  
**JR 902655**. 12 (2XS) / 14 (XS) £ 10,25

100% Polyester Interlock

Comfortable and highly durable fabric. Round neck with inner covertape to prevent chafing.



**013**  
TURQUOISE FLUOR/  
DARK NAVY



**031**  
PINK FLUOR/  
BLACK



**102**  
BLACK/  
WHITE



**109**  
BLACK/  
YELLOW



**151**  
ANTHRACITE/  
BLACK



**203**  
WHITE/  
DARK NAVY



**280**  
MEDIUM MELANGE/  
BLACK



**332**  
DARK NAVY/  
WHITE



**336**  
DARK NAVY/  
RED



**452**  
GREEN MEDIUM/  
BLACK



**672**  
RUBY/  
WHITE



**601**  
RED/  
BLACK



**603**  
RED/  
DARK NAVY



**703**  
ROYAL/  
DARK NAVY



**709**  
ROYAL/  
YELLOW



**881**  
ORANGE/  
BLACK



**901**  
YELLOW/  
BLACK



# KANSAS



21,2"  
size M

102

BLACK/  
WHITE

WHITE/  
BLACK

## REVERSIBLE SET

N.O.S.

UNISEX



SR 102851. S / M / L / XL / 2XL / 3XL / 4XL

£ 47,00

SR 102851. 4 (6XS) / 6 (5XS) / 8 (4XS) / 10 (3XS) / 12 (2XS) / 14 (XS)

£ 43,00

100% Polyester  
Interlock  
100% Polyester  
Mesh

Set consisting of a reversible T-shirt and shorts made of lightweight fabric. Sleeveless designed T-shirt with a V-neck to maximize freedom of movement during sports. Incorporates Micro Mesh technology. The shorts include an adjustable elastic waistband with waist string. Incorporates Micro Mesh technology. Embroidered J logo.



452

GREEN MEDIUM/  
WHITE

WHITE/  
GREEN MEDIUM



013

TURQUOISE FLUOR/  
NAVY

NAVY/  
TURQUOISE FLUOR



332

NAVY/  
WHITE

WHITE/  
NAVY



339

DARK NAVY/  
YELLOW

YELLOW/  
DARK NAVY



602

RED/  
WHITE

WHITE/  
RED



901

YELLOW/  
BLACK

BLACK/  
YELLOW



702

ROYAL/  
WHITE

WHITE/  
ROYAL



881

ORANGE/  
BLACK

BLACK/  
ORANGE



# ARO

REVERSIBLE N.O.S.

**SR 100050.** S / M / L / XL / 2XL - 3XL **£ 20,00**  
**JR 100050.** 4 (6XS) - 6 (5XS) / 8 (4XS) - 10 (3XS) / 12 (2XS) / 14 (XS) **£ 18,00**

Mesh 100% Polyester | Reversible basketball T-shirt incorporating Micro-Mesh technology enhancing breathability. Silk-screen printed logo.



# ROOKIE

REVERSIBLE N.O.S.

**SR 100529.** S / M / L / XL / 2XL - 3XL **£ 23,50**  
**JR 100529.** 4 (6XS) - 6 (5XS) / 8 (4XS) - 10 (3XS) / 12 (2XS) / 14 (XS) **£ 20,00**

Mesh 100% Polyester | Reversible basketball short incorporating Micro-Mesh technology for breathability. Adjustable elastic drawstring waist. Silk-screen printed logo.





**100**  
BLACK

# COMBI



## BASKET / T-SHIRT

N.O.S.



SR **101660.** S / M / L / XL / 2XL - 3XL / 4XL - 5XL

£ 13,00

JR **101660.** 4 (6XS) - 6 (5XS) / 8 (4XS) - 10 (3XS) / 12 (2XS) / 14 (XS)

£ 12,00

100% Polyester  
Interlok

Classic basketball T-shirt with V-neck. Silk-screen printed logo.



**200**  
WHITE



**331**  
NAVY



**450**  
GREEN MEDIUM



**600**  
RED



**700**  
ROYAL



**880**  
ORANGE



**900**  
YELLOW

# NOBEL LONG



**100**  
BLACK



## BASKETBALL SHORTS

N.O.S.



SR **104526.** S / M / L / XL / 2XL / 3XL / 4XL

£ 15,00

JR **104526.** 4 (6XS) / 6 (5XS) / 8 (4XS) / 10 (3XS) / 12 (2XS) / 14 (XS)

£ 13,50

100% Polyester  
Interlok

Comfortable and highly durable fabric. Adjustable elastic waist with inner drawstring.



**200**  
WHITE



**331**  
NAVY



**450**  
GREEN MEDIUM



**600**  
RED



**700**  
ROYAL



## SHORT

N.O.S.

# TREVISO



SR **100822.** S / M / L / XL / 2XL - 3XL

£ 11,25

JR **100822.** 4 (6XS) - 6 (5XS) / 8 (4XS) - 10 (3XS) / 12 (2XS) / 14 (XS)

£ 10,25

100% Polyester  
Interlok

Shorts with an adjustable elastic drawstring waist.



**331**  
DARK NAVY



**100**  
BLACK



**200**  
WHITE



**600**  
RED



**700**  
ROYAL



**450**  
GREEN MEDIUM



**880**  
ORANGE



**900**  
YELLOW



# TACTICA



## SWEATSHIRT

N.O.S.



SR 104245. S / M / L / XL / 2XL / 3XL / 4XL

£ 40,00

JR 104245. 4 (6XS) / 6 (5XS) / 8 (4XS) / 10 (3XS) / 12 (2XS) / 14 (XS)

£ 36,00

Fleece  
90% Polyester  
10% Elastan

Warm, comfortable and stretchy inner fabric. High durability. High round collar in rib. Basic garment.



**100**  
BLACK



**331**  
NAVY



**450**  
GREEN MEDIUM



**600**  
RED



**700**  
ROYAL



**880**  
ORANGE



**900**  
YELLOW



**010**  
TURQUOISE FLUOR

# FINAL



## LONG PANTS

N.O.S.



SR 104289. S / M / L / XL / 2XL / 3XL / 4XL

£ 43,00

Interlock  
100% Polyester  
Mesh  
100% Polyester

Comfortable and highly durable fabric. Side panels with snap buttons. Adjustable elastic waist. Non-zip pockets.



**100**  
BLACK



**331**  
NAVY





## RUGBY



# NATION

## T-SHIRT

2027



SR 104384. S / M / L / XL / 2XL / 3XL / 4XL / 5XL

£ 42,00

SR 104384. 4 (6XS) / 6 (5XS) / 8 (4XS) / 10 (3XS) / 12 (2XS) / 14 (XS)

£ 38,00

Heavy Interlock  
94% Polyester  
6% Elastan

Ultra-resistant and elastic fabric. Ergonomic fit. Non-slip silicone system to hold the ball. Extra strong and comfortable seams that do not affect the elasticity of the garment.



**100**  
BLACK/  
WHITE



**200**  
WHITE /  
BLACK



**331**  
DARK NAVY/  
WHITE



**600**  
RED/  
WHITE



**700**  
ROYAL/  
WHITE



**482**  
JUNE BUG/  
WHITE





# MYSKIN

T-SHIRT 2027

**SR 104511.** S / M / L / XL / 2XL / 3XL / 4XL / 5XL **£ 36,00**

Heavy Interlock  
94% Polyester  
6% Elastan

Ultra-resistant and stretchy fabric. Ergonomic fit. Reinforced and comfortable seams, applied with the FLATLOCK system. Do not affect the elasticity of the garment. Raglan sleeves. Sublimated design.



**601**  
RED/  
BLACK



**109**  
BLACK/  
YELLOW



**709**  
ROYAL/  
YELLOW



**452**  
GREEN MEDIUM/  
WHITE



**312**  
DARK NAVY/  
SKY



**110**  
ANTHRACITE/  
YELLOW



**703**  
ROYAL/  
DARK NAVY



# STIMULUS

T-SHIRT 2027

**SR 104252.** S / M / L / XL / 2XL / 3XL / 4XL / 5XL **£ 33,00**

Heavy Interlock  
100% Polyester

Comfortable and highly durable fabric. Extra strong seams incorporated with the Flatlock system to prevent chafing in areas of abrasion.



**117**  
BLACK/  
GREEN FLUOR



**305**  
DARK NAVY/  
RASBERRY



**353**  
SKY/  
DARK NAVY



**609**  
RED/  
YELLOW



**701**  
ROYAL/  
BLACK



**881**  
ORANGE/  
BLACK





# PHOENIX III



## T-SHIRT 2028

**SR 105198.** S / M / L / XL / 2XL / 3XL / 4XL / 5XL **£ 36,50**

Heavy Interlock  
94% Polyester  
6% Elastan

Ultra-resistant and stretchy fabric. Ergonomic fit. Reinforced and comfortable Flatlock system, that does not affect the garment's elasticity. Raglan sleeves.



**383**  
MEDIUM SKY/  
DARK NAVY



**102**  
BLACK/  
WHITE



**201**  
WHITE/  
BLACK



**451**  
GREEN MEDIUM/  
BLACK



**601**  
RED/  
BLACK



**703**  
ROYAL/  
DARK NAVY





# OLIMPIADA

## T-SHIRT

N.O.S



SR **103839.** S / M / L / XL / 2XL / 3XL / 4XL  
 JR **103839.** 8 (4XS) / 10 (3XS) / 12 (2XS) / 14 (XS)

£ 26,00  
 £ 23,50

Heavy Interlock  
 100% Polyester

Short-sleeved T-shirt with a round neckline in a base fabric. Made with the Flatlock seam system. Reverse seams on the back. Made with lightweight and breathable fabric. Joma logos in printing.



**700**  
 ROYAL



**100**  
 BLACK



**200**  
 WHITE



**450**  
 GREEN MEDIUM



**600**  
 RED



**251**  
 LIGHT MELANGE



**331**  
 DARK NAVY/



# TRY

SHORT 2027

 **SR 104385.** S / M / L / XL / 2XL / 3XL / 4XL / 5XL **£ 36,00**  
**JR 104385.** 4 (6XS) / 6 (5XS) / 8 (4XS) / 10 (3XS) / 12 (2XS) / 14 (XS) **£ 32,00**

Twill  
100% Polyester

Ultra-resistant and stretchy fabric. Non-slip silicone system to hold the ball. Extra strong seams incorporated with the Flatlock system in abrasion areas. Adjustable elastic waist.



# HOOK

SHORT N.O.S.

 **SR 102220.** S / M / L / XL / 2XL / 3XL / 4XL / 5XL **£ 26,50**  
**JR 102220.** 4 (6XS) / 6 (5XS) / 8 (4XS) / 10 (3XS) / 12 (2XS) / 14 (XS) **£ 24,00**

Twill  
100% Polyester

Match quality cut & sew rugby shorts with double seams to increase toughness. Elasticated crotch and side panel to improve movement and a silicone insert for optimal fit.



# OLIMPIADA

SHORT N.O.S.

 **SR 103841.** S / M / L / XL / 2XL / 3XL **£ 22,00**  
**JR 103841.** 4 (6XS) / 6 (5XS) / 8 (4XS) / 10 (3XS) / 12 (2XS) / 14 (XS) **£ 20,00**

Heavy Interlock  
100% Polyester

Shorts with an adjustable elastic waistband through an interior drawstring. Silicone overlays on the inside for a better grip. Small inner pocket. Made with lightweight and breathable fabric. Embroidered Joma logo.





# STIMULUS



## SWEATSHIRT

2027



SR 104253. S / M / L / XL / 2XL / 3XL / 4XL / 5XL

£ 47,00

£ 43,00

Fleece  
100% Polyester

Warm inner fabric, comfortable and highly durable. Flatlock seams to prevent chafing in high abrasion areas. Ribbed collar, cuffs, and hem.



**100**  
BLACK



**150**  
ANTHRACITE



**331**  
DARK NAVY



**480**  
JUNE BUG



**600**  
RED



**700**  
ROYAL



## RAINJACKET

2027



SR 104315. S / M / L / XL / 2XL / 3XL / 4XL / 5XL

£ 40,00

100% Polyester

Waterproof fabric 5,000 mm, resistant to moderate rain, with interior mesh. Round neck in rib. Adjustable hem with stopper.



**100**  
BLACK



**150**  
ANTHRACITE



**331**  
DARK NAVY



## LONG PANTS

2027



SR 104316. S / M / L / XL / 2XL / 3XL / 4XL / 5XL

£ 53,00

£ 48,00

100% Polyester

Waterproof fabric 5,000 mm, resistant to moderate rain, with mesh interior. Side opening with waterproof zipper. Adjustable elastic waist. Zip pockets.



**100**  
BLACK



**331**  
DARK NAVY





# PROTEC RUGBY

## RUGBY HELMET

2027

400704. M / L £ 25,00



**106**  
BLACK/  
RED



**110**  
BLACK/  
ANTHRACITE

400438. 2XS / M / L £ 26,00



**100**  
BLACK



**200**  
WHITE

## BALL SUPPORT

2027

400665. PACK 10 £ 4,00 / und.

Kicking Tee.

**600**

# BALLS RUGBY

## J-PRO

INDIVIDUAL

401735. £ 58,00

Cover Material: High Grade Rubber.  
Backing Fabric: 2 Polester + 1 Cotton  
Bladder: Latex Bladder  
Ball weight: 430 - 460 gm



**208**  
SIZE 5

## J-MAX

INDIVIDUAL

400680. £ 23,50



**209**  
SIZE 3

Cover Material: Medium Grade Rubber compound with grip emboss.  
Backing Fabric: 1 Light Polester + 1 Cotton C  
Bladder: Latex Bladder  
Ball weight: 390 ± 10 gm

400680. £ 23,50



**217**  
SIZE 4

## J-TRAINING

INDIVIDUAL

400679. £ 29,00

Cover Material: Medium Grade Rubber compound with grip emboss.  
Backing Fabric: 2 Polester + 1 Cotton  
Bladder: Latex Bladder  
Ball weight: 440 ± 10 gm



**206**  
SIZE 5

## J-MATCH

INDIVIDUAL

400742. £ 54,00

Cover Material: High Grade Rubber compound with grip emboss made with unique co-molding process.  
Backing Fabric: 1 High quality Canvas + 2 High Quality PC  
Bladder: Heavy Latex Bladder  
Ball weight: 460 ± 10 gm



**201**  
SIZE 5



## HANDBALL





# HISPA V



## T-SHIRT

2027



SB 104391. S / M / L / XL / 2XL / 3XL / 4XL

£ 25,00

Interlock  
100% Polyester

Comfortable and highly durable fabric. Flatlock seams to prevent chafing in high abrasion areas. Raglan sleeves for better fit and mobility. Sublimated design.



**201**  
WHITE/  
BLACK



**102**  
BLACK/  
WHITE



**336**  
DARK NAVY/  
RED



**337**  
DARK NAVY/  
ROYAL



**452**  
GREEN MEDIUM/  
WHITE



**702**  
ROYAL/  
WHITE



**601**  
RED/  
BLACK



**602**  
RED/  
WHITE



**603**  
RED/  
DARK NAVY



**901**  
YELLOW/  
BLACK



# DINAMO II



## T-SHIRT

2027



SR 104408.S / M / L / XL / 2XL / 3XL

£ 16,00

JR 104408.8 (4XS) / 10 (3XS) / 12 (2XS) / 14 (XS)

£ 14,00

Interlock  
100% Polyester  
emboss

Comfortable and highly durable fabric. Flatlock seams to prevent chafing in high abrasion areas. Round ribbed collar. Embossed design with raised details.



**102**  
BLACK/  
WHITE



**201**  
WHITE/  
BLACK



**332**  
DARK NAVY  
WHITE



**452**  
GREEN MEDIUM/  
WHITE



**602**  
RED/  
WHITE



**702**  
ROYAL/  
WHITE



**901**  
YELLOW/BLACK



# DINAMO II



## T-SHIRT

2027



SR 902686.S / M / L / XL / 2XL

£ 16,00

Interlock  
100% Polyester  
emboss

Comfortable and highly durable fabric. Flatlock seams to prevent chafing in high abrasion areas. Round ribbed collar. Embossed design with raised details.



**102**  
BLACK/  
WHITE



**201**  
WHITE/  
BLACK



**332**  
DARK NAVY  
WHITE



**452**  
GREEN MEDIUM/  
WHITE



**602**  
RED/  
WHITE



**702**  
ROYAL/  
WHITE



**901**  
YELLOW/  
BLACK



# PHOENIX



FLATLOCK SEAMS SYSTEM



T-SHIRT

2028



SR 105199. S / M / L / XL / 2XL / 3XL / 4XL

£ 18,00

Interlock  
100% Polyester

Durable fabric. Reinforced, comfortable seams applied with the Flatlock system that preserve the garment's elasticity and are positioned away from high-abrasion areas.



**102**  
BLACK/  
WHITE



**201**  
WHITE/  
BLACK



**336**  
DARK NAVY/  
RED



**451**  
GREEN MEDIUM/  
BLACK



**601**  
RED/  
BLACK



**703**  
ROYAL/  
DARK NAVY



**907**  
YELLOW/  
ROYAL



# OLIMPIADA



## T-SHIRT

N.O.S

SR **103837.** S / M / L / XL / 2XL / 3XL / 4XL

£ 17,00

JR **103837.** 12 (2XS) / 14 (XS)

£ 15,00

Interlock  
100% Polyester

Short-sleeved T-shirt with a round neckline in a base fabric. Made with the Flatlock seam system. Reverse seams on the back. Made with lightweight and breathable fabric. Joma logos in printing.

**700**  
ROYAL**100**  
BLACK**200**  
WHITE**251**  
LIGHT MELANGE**331**  
DARK NAVY**450**  
GREEN MEDIUM**600**  
RED

# STRONG



## T-SHIRT

N.O.S

SR **101662.** S / M / L / XL / 2XL - 3XL

£ 17,00

JR **101662.** 4 (6XS) - 6 (5XS) / 8 (4XS) - 10 (3XS) / 12 (2XS) / 14 (XS)

£ 15,00

Interlock  
100% Polyester

Cut &amp; Sew round neck training shirt with flatlock seams and printed Joma logo.

**700**  
ROYAL**100**  
BLACK**200**  
WHITE**331**  
DARK NAVY**480**  
JUNE BUG**600**  
RED**880**  
ORANGE**900**  
YELLOW



# DINAMO

## T-SHIRT

2027



SR 100446. S / M / L / XL / 2XL - 3XL

£ 17,00

JR 100446. 8 (4XS) - 10 (3XS) / 12 (2XS) / 14 (XS)

£ 15,00

Interlock  
100% Polyester

T-shirt with rounded collar.



**600**  
RED/  
WHITE



**100**  
BLACK/  
WHITE



**200**  
WHITE/  
BLACK



**450**  
GREEN MEDIUM/  
WHITE



**700**  
ROYAL/  
WHITE



**900**  
YELLOW/  
BLACK

# TACTICA

## SWEATSHIRT

N.O.S.



SR 104245. S / M / L / XL / 2XL / 3XL / 4XL

£ 40,00

JR 104245. 4 (6XS) / 6 (5XS) / 8 (4XS) / 10 (3XS) / 12 (2XS) / 14 (XS)

£ 36,00

Fleece  
90% Polyester  
10% Elastan

Warm, comfortable and stretchy inner fabric. High durability. High round collar in rib. Basic garment.



**100**  
BLACK



**331**  
NAVY



**450**  
GREEN MEDIUM



**600**  
RED



**700**  
ROYAL



**880**  
ORANGE



**900**  
YELLOW



**010**  
TURQUOISE  
FLUOR





# NOBEL

SHORT

N.O.S.



SR 100053. S / M / L / XL / 2XL - 3XL

£ 9,00

JR 100053. 2 (8XS) - 3 (7XS) / 4 (6XS) - 6 (5XS) / 8 (4XS) - 10 (3XS) / 12 (2XS) / 14 (XS)

£ 8,00

100% Polyester  
Interlock

Shorts with an adjustable elastic drawstring waist.



**700**  
ROYAL

**600**  
RED

**200**  
WHITE

**100**  
BLACK

**010**  
TURQUOISE  
FLUOR

**350**  
SKY

**331**  
DARK NAVY



**550**  
VIOLET

**880**  
ORANGE

**450**  
GREEN  
MEDIUM

**671**  
BURGUNDY

**020**  
GREEN  
FLUOR

**900**  
YELLOW

**150**  
ANTHRACITE

# PARIS

SHORT

N.O.S.



SR 900282. S / M / L / XL / 2XL

£ 9,00

JR 900282. 12 (2XS) / 14 (XS)

£ 8,00

100% Polyester  
Interlock

Shorts with side openings for a better adjustment. Adjustable elastic drawstring waist.



**100**  
BLACK

**010**  
TURQUOISE  
FLUOR

**150**  
ANTHRACITE

**200**  
WHITE

**331**  
DARK NAVY

**350**  
SKY



**450**  
GREEN  
MEDIUM

**550**  
VIOLET

**600**  
RED

**671**  
BURGUNDY

**700**  
ROYAL

**880**  
ORANGE

**900**  
YELLOW



# VOLLEYBALL







# CHAMPIONSHIP 20°



T-SHIRT

2029



SR 105164. S / M / L / XL / 2XL / 3XL / 4XL

£ 19,00

JR 105164. 4 (6XS) / 6 (5XS) / 8 (4XS) / 10 (3XS) / 12 (2XS) / 14 (XS)

£ 17,00

Polyester  
54% recycled  
polyester  
46% polyester

Breathable fabric integrating recycled polyester fibers. Jacquard finish for increased breathability. Crew neck made fromin base fabric. Raglan sleeves.



**422**  
CABBAGE/  
BLACK/WHITE



**601**  
RED/  
BLACK/WHITE



**603**  
RED/GOLD  
DARK NAVY



**683**  
RUBY/  
DARK NAVY/GOLD



**106**  
BLACK/  
RED/WHITE



**111**  
BLACK/  
NIMBUS CLOUD/WHITE



**203**  
WHITE/  
DARK NAVY/RED



**283**  
WHITE/DARK NAVY/  
TURQUOISE FLUOR



**383**  
MEDIUM SKY/  
DARK NAVY/WHITE



**321**  
DARK NAVY/YELLOW FLUOR/  
TURQUOISE FLUOR



**311**  
DARK NAVY/  
NIMBUS CLOUD/WHITE



**337**  
DARK NAVY/  
ROYAL/RED



**456**  
GREEN MEDIUM/  
RED/WHITE



**551**  
VIOLET/BLACK/  
PURPLE ROSE



**703**  
ROYAL/  
DARK NAVY/WHITE



**907**  
YELLOW/  
ROYAL/DARK NAVY



## CHAMPIONSHIP 20°

SLEEVELESS

2029



SR 903347. S / M / L / XL / 2XL

£ 15,50

JR 903347. 14 (XS)

£ 14,00

Polyester  
54% recycled  
polyester  
46% polyester

Breathable fabric incorporating recycled polyester fibres. Jacquard finish for enhanced breathability. V-neck in base fabric.



**422**  
CABBAGE/  
BLACK/WHITE



**601**  
RED/  
BLACK/WHITE



**603**  
RED/GOLD  
DARK NAVY



**683**  
RUBY/  
DARK NAVY/GOLD



**106**  
BLACK/  
RED/WHITE



**111**  
BLACK/  
NIMBUS CLOUD/WHITE



**203**  
WHITE/  
DARK NAVY/RED



**283**  
WHITE/DARK NAVY/  
TURQUOISE FLUOR



**383**  
MEDIUM SKY/  
DARK NAVY/WHITE



**321**  
DARK NAVY/YELLOW FLUOR/  
TURQUOISE FLUOR



**311**  
DARK NAVY/  
NIMBUS CLOUD/WHITE



**337**  
DARK NAVY/  
ROYAL/RED



**456**  
GREEN MEDIUM/  
RED/WHITE



**551**  
VIOLET/BLACK/  
PURPLE ROSE



**703**  
ROYAL/  
DARK NAVY/WHITE



**907**  
YELLOW/  
ROYAL/DARK NAVY





# CHAMPIONSHIP VIII

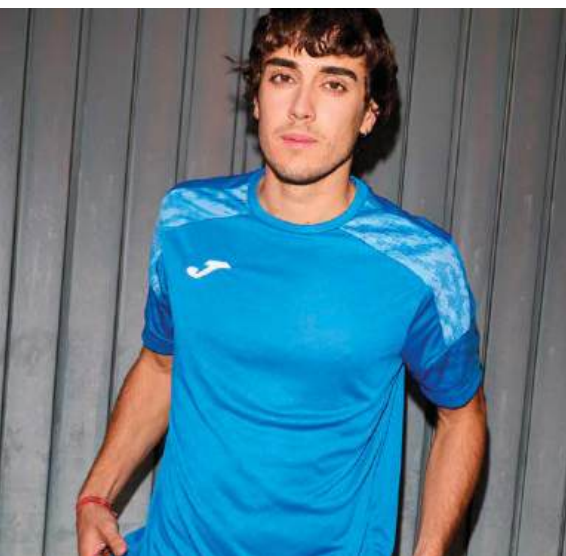

## T-SHIRT

2028



SR 104263. S / M / L / XL / 2XL / 3XL / 4XL

£ 18,50

JR 104263. 4 (6XS) / 6 (5XS) / 8 (4XS) / 10 (3XS) / 12 (2XS) / 14 (XS)

£ 16,50

Interlock  
100% Polyester

Comfortable and highly durable fabric. Round neck with elastic covertape inside for a better fit. Sublimation on sleeves.



**010**  
TURQUOISE FLUOR/  
SKY



**020**  
GREEN FLUOR



**671**  
RUBY



**682**  
RUBY/  
SKY



**109**  
BLACK/  
YELLOW



**110**  
BLACK/  
ANTHRACITE



**200**  
WHITE



**206**  
WHITE/  
RED



**207**  
WHITE/  
ROYAL



**331**  
DARK NAVY



**336**  
DARK NAVY/  
RED



**339**  
DARK NAVY/  
YELLOW



**450**  
GREEN MEDIUM



**456**  
GREEN MEDIUM/  
RED



**474**  
KAKI/  
YELLOW FLUOR



**550**  
VIOLET



**600**  
RED



**609**  
RED/  
YELLOW



**880**  
ORANGE



**700**  
ROYAL



**709**  
ROYAL/  
YELLOW



**900**  
YELLOW



**904**  
YELLOW/  
GREEN MEDIUM



**907**  
YELLOW/  
ROYAL



## CHAMPIONSHIP VIII



## SLEEVELESS

2028



SR 902562. S / M / L / XL

£ 16,50

JR 902562. 8 (4XS) / 10 (3XS) / 12 (2XS) / 14 (XS)

£ 14,50

Interlock  
100% PolyesterComfortable and highly durable fabric. V-neck with inner elastic  
covertape for a better fit. Sublimation on shoulders.**010**TURQUOISE FLUOR/  
SKY**020**

GREEN FLUOR

**671**

RUBY

**682**RUBY/  
SKY**109**BLACK/  
YELLOW**110**BLACK/  
ANTHRACITE**200**

WHITE

**206**WHITE/  
RED**207**WHITE/  
ROYAL**331**

DARK NAVY

**336**DARK NAVY/  
RED**339**DARK NAVY/  
YELLOW**450**

GREEN MEDIUM

**456**GREEN MEDIUM/  
RED**474**KAKI/  
YELLOW FLUOR**550**

VIOLET

**600**

RED

**609**RED/  
YELLOW**880**

ORANGE

**700**

ROYAL

**709**ROYAL/  
YELLOW**900**

YELLOW

**904**YELLOW/  
GREEN MEDIUM**907**YELLOW/  
ROYAL



# ACADEMY IV



## T-SHIRT

N.O.S



SR 101968. S / M / L / XL / 2XL - 3XL

£ 14,75

JR 101968. 2 (8XS) - 3 (7XS) / 4 (6XS) - 6 (5XS) / 8 (4XS) - 10 (3XS) / 12 (2XS) / 14 (XS)

£ 12,25

Interlock  
100% Polyester

T-shirt with raglan sleeves to allow freedom of movement. It features constricting details. Silk-screened logo.



251

LIGHT MELANGE/  
BLACK



102

BLACK/  
WHITE



117

BLACK/  
GREEN FLUOR



501

RASPBERRY/  
BLACK



201

WHITE/  
BLACK



206

WHITE/  
RED



203

WHITE/  
DARK NAVY



207

WHITE/  
ROYAL



702

ROYAL/  
WHITE



451

GREEN MEDIUM/  
BLACK



602

RED/  
WHITE



336

DARK NAVY/  
RED



342

DARK NAVY/  
TURQUOISE FLUOR



063

YELLOW FLUOR/  
DARK NAVY



901

YELLOW/  
BLACK



081

AMBER/  
BLACK



881

ORANGE/  
BLACK



# ACADEMY IV



## T-SHIRT

N.O.S



SR 901335. S / M / L / XL / 2XL

£ 14,75

JR 901335. 12 (2XS) / 14 (XS)

£ 12,25

Interlock  
100% Polyester

T-shirt with raglan sleeves to allow freedom of movement. Silk-screened logo.



**251**

LIGHT MELANGE/  
BLACK



**102**

BLACK/  
WHITE



**117**

BLACK/  
GREEN FLUOR



**451**

GREEN MEDIUM/  
BLACK



**501**

RASPBERRY/  
BLACK



**201**

WHITE/  
BLACK



**206**

WHITE/  
RED



**203**

WHITE/  
DARK NAVY



**207**

WHITE/  
ROYAL



**702**

ROYAL/  
WHITE



**602**

RED/  
WHITE



**336**

DARK NAVY/  
RED



**342**

DARK NAVY/  
TURQUOISE FLUOR



**063**

YELLOW FLUOR/  
DARK NAVY



**901**

YELLOW/  
BLACK



**881**

ORANGE/  
BLACK



# ACADEMY III



T-SHIRT

N.O.S



SR **101656.** S / M / L / XL / 2XL - 3XL

£ 14,50

JR **101656.** 2 (8XS) - 3 (7XS) / 4 (6XS) - 6 (5XS) / 8 (4XS) - 10 (3XS) / 12 (2XS) / 14 (XS)

£ 13,50

Interlock  
100% Polyester

Short sleeve, round neck t-shirt with contrast sleeves. Screen printed J logo.



**013**  
TURQOISE FLUOR/  
DARK NAVY

**041**  
DARK ORANGE FLUOR/YELLOW FLUOR/  
BLACK

**061**  
GREEN MEDIUM/  
BLACK

**702**  
ROYAL/  
WHITE

**200**  
WHITE

**206**  
WHITE/  
RED

**207**  
WHITE/  
ROYAL



**102**  
BLACK/  
WHITE

**332**  
DARK NAVY/  
WHITE

**452**  
GREEN MEDIUM/  
WHITE

**601**  
RED/  
BLACK

**602**  
RED/  
WHITE

**881**  
ORANGE/  
BLACK

**901**  
YELLOW/  
BLACK



SR **901141.** S / M / L / XL / 2XL

£ 14,50

JR **901141.** 12 (2XS) / 14 (XS)

£ 13,50

Interlock  
100% Polyester

Short sleeve, round neck t-shirt with contrast sleeves. Screen printed J logo.



**013**  
TURQOISE FLUOR/  
DARK NAVY

**041**  
DARK ORANGE FLUOR/YELLOW FLUOR/  
BLACK

**061**  
GREEN MEDIUM/  
BLACK

**702**  
ROYAL/  
WHITE

**200**  
WHITE

**206**  
WHITE/  
RED

**207**  
WHITE/  
ROYAL



**102**  
BLACK/  
WHITE

**332**  
DARK NAVY/  
WHITE

**452**  
GREEN MEDIUM/  
WHITE

**601**  
RED/  
BLACK

**602**  
RED/  
WHITE

**881**  
ORANGE/  
BLACK

**901**  
YELLOW/  
BLACK





## TREVISO



SHORTS

2027



SR 100822. S / M / L / XL / 2XL - 3XL

£ 11,25

JR 100822. 4 (6XS) - 6 (5XS) / 8 (4XS) - 10 (3XS) / 12 (2XS) / 14 (XS)

£ 10,25

Interlock  
100% Polyester

Shorts with an adjustable elastic drawstring waist.



## STELLA II



SHORT

N.O.S.



SR 900463. S / M / L / XL / 2XL

£ 17,00

JR 900463. 8 (4XS) / 10 (3XS) / 12 (2XS) / 14 (XS)

£ 15,00

Heavy Interlock  
100% Polyester

Shorts with curved openings on the sides to allow greater freedom of movements. With elastic drawstring waist for optimal fit.



## VELA II



SHORT

N.O.S.



SR 901138. S / M / L / XL / 2XL

£ 14,50

JR 901138. 8 (4XS) - 10 (3XS) / 12 (2XS) / 14 (XS)

£ 13,50

90% Cotton  
10% Elastan

Shorts with inner drawstring for optimal fit and embroidered logo.





# ACCESSORIES

## ARTICULATED ELBOW GUARD PACK 4

**400176.** S/M/L £ 20,50 / und.

50% Cotton 30% Spandex 20% PE Foam

Articulated elbow guard, with backside aperture to make movements easier. Provide sweating. Knitting anti-slip to secure its position. Inside front protection. Printed logo.



100



200



## ARTICULATED KNEEPAD PACK 4

**400175.** S/M/L £ 20,50 / und.

50% Cotton 30% Spandex 20% PE Foam

Articulated knitting kneepad, with backside aperture to make movements easier. Provide sweating. Knitting anti-slip to secure its position. Inside front protection. Printed logo.



100



200



331



## ELBOW COMPRESSION PACK 12

**400285.** M/L £ 5,00 / und.

75% Cotton 20% PES 5% EA

Elbow-patch of compression.



100



200





## HOCKEY





# LIDER



## POLO

2027



SR 104489. S / M / L / XL / 2XL / 3XL / 4XL / 5XL

£ 30,00

JR 104489. 4 (6XS) / 6 (5XS) / 8 (4XS) / 10 (3XS) / 12 (2XS) / 14 (XS)

£ 27,00

Jacquard  
92% Recycled polyester  
8% Spandex

Breathable fabric 100% recycled polyester. Micro-Mesh System technology in areas of higher perspiration. Ribbed button-down collar.



013

TURQUOISE FLUOR/  
DARK NAVY



063

YELLOW FLUOR/  
DARK NAVY



102

BLACK/  
WHITE



451

GREEN MEDIUM/  
BLACK



203

WHITE/  
DARK NAVY



206

WHITE/  
RED



207

WHITE/  
ROYAL



332

DARK NAVY/  
WHITE



601

RED/  
BLACK



603

RED/  
DARK NAVY



703

ROYAL/  
DARK NAVY



881

ORANGE/  
BLACK



901

YELLOW/  
BLACK



907

YELLOW/  
ROYAL

# MICRO-MESH SYSTEM



COMPETITION

## LIDER



POLO

2027



SR 902643. S / M / L / XL / 2XL

£ 30,00

JR 902643. 12 (2XS) / 14 (XS)

£ 27,00

Jacquard  
92% Recycled polyester  
8% Spandex

Breathable fabric 100% recycled polyester. Micro-Mesh System technology in areas of higher perspiration. Ribbed button-down collar.



**013**

TURQUOISE FLUOR/  
DARK NAVY



**063**

YELLOW FLUOR/  
DARK NAVY



**102**

BLACK/  
WHITE



**451**

GREEN MEDIUM/  
BLACK



**203**

WHITE/  
DARK NAVY



**206**

WHITE/  
RED



**207**

WHITE/  
ROYAL



**332**

DARK NAVY/  
WHITE



**601**

RED/  
BLACK



**603**

RED/  
DARK NAVY



**703**

ROYAL/  
DARK NAVY



**881**

ORANGE/  
BLACK



**901**

YELLOW/  
BLACK



**907**

YELLOW/  
ROYAL



# TREVISO



SHORT

N.O.S.



SR 100822. S / M / L / XL / 2XL - 3XL

£ 11,25

JR 100822. 4 (6XS) - 6 (5XS) / 8 (4XS) - 10 (3XS) / 12 (2XS) / 14 (XS)

£ 10,25

Interlock  
100% Polyester

Shorts with an adjustable elastic drawstring waist.

16"  
size M



**331**  
DARK NAVY



**100**  
BLACK



**200**  
WHITE



**600**  
RED



**700**  
ROYAL



**450**  
GREEN MEDIUM



**880**  
ORANGE



**900**  
YELLOW



# OPEN II



SKIRT

N.O.S.



SR 900759. S / M / L / XL / 2XL - 3XL

£ 29,00

JR 900759.8 (4XS) - 10 (3XS) / 12 (2XS) / 14 (XS)



£ 26,00

80% Polyester  
20% Elastan  
95% Polyester  
5% Elastan

Skirt with underwear short characterised by its comfort and elastic waist for better fit.

13"  
Size M



**100**  
BLACK



**200**  
WHITE



**331**  
DARK NAVY



**600**  
RED



**700**  
ROYAL





## CRICKET





# CRICKET



## POLO



SR **104443.** S / M / L / XL / 2XL / 3XL

£ 29,00

JR **104443.** 10 (3XS) / 12 (2XS) / 14 (XS)

£ 26,00

Interlock  
100% Polyester

Comfortable and highly durable fabric. Buttoned polo-style collar. Lowe side slits for enhanced freedom of movement.



**001**

DARK WHITE



## SLEEVELESS



SR **104445.** S / M / L / XL / 2XL / 3XL

£ 24,50

JR **104445.** 10 (3XS) / 12 (2XS) / 14 (XS)

£ 22,00

Fleece  
100% Polyester

Soft, comfortable, and warm fabric. Elegant V-neck in ribbed finish. Armhole also finished in rib.



**001**

DARK WHITE



## LONG SLEEVE POLO SHIRT



SR **104444.** S / M / L / XL / 2XL / 3XL

£ 31,00

JR **104444.** 10 (3XS) / 12 (2XS) / 14 (XS)

£ 28,00

Interlock  
100% Polyester

Comfortable and highly durable fabric. Buttoned polo-type collar. Lower side slits for greater mobility.



**001**

DARK WHITE





# CRICKET

## SWEATSHIRT



**SR 104446.** S / M / L / XL / 2XL / 3XL

**£ 29,00**

**JR 104446.** 10 (3XS) / 12 (2XS) / 14 (XS)

**£ 26,00**

Fleece  
100% Polyester

Soft, comfortable, and warm fabric. Elegant ribbed V-neck. Ribbed cuffs.



**001**

DARK WHITE

## LONG PANTS



**SR 104447.** S / M / L / XL / 2XL / 3XL

**£ 37,50**

**JR 104447.** 10 (3XS) / 12 (2XS) / 14 (XS)

**£ 34,00**

Interlock  
100% Polyester

Comfortable and highly durable fabric. Elasticated waistband with internal drawstring. Pockets without zips.



**001**

DARK WHITE





## **BASQUE BALL**





# CANNES III

LONG PANTS

N.O.S



SR 101663. S / M / L / XL / 2XL

£ 24,00

JR 101663. 4 (6XS) / 6 (5XS) / 8 (4XS) / 10 (3XS) / 12 (2XS) / 14 (XS)

£ 21,50

Interlock  
100% Polyester

Long straight trousers with pockets. Elasticated waistband with adjustable drawstring. Embroidered J logo.

BOLSILLO  
POCKET



**100**  
BLACK



**200**  
WHITE



**331**  
DARK NAVY

# PELOTA

LONG PANTS

N.O.S



SR 105347. M / L / XL / 2XL

£ 53,00

Interlock  
100% Polyester

Comfortable and highly durable fabric. Buttoned waistband. Belt loops. Back pocket with button closure.



**200**  
WHITE



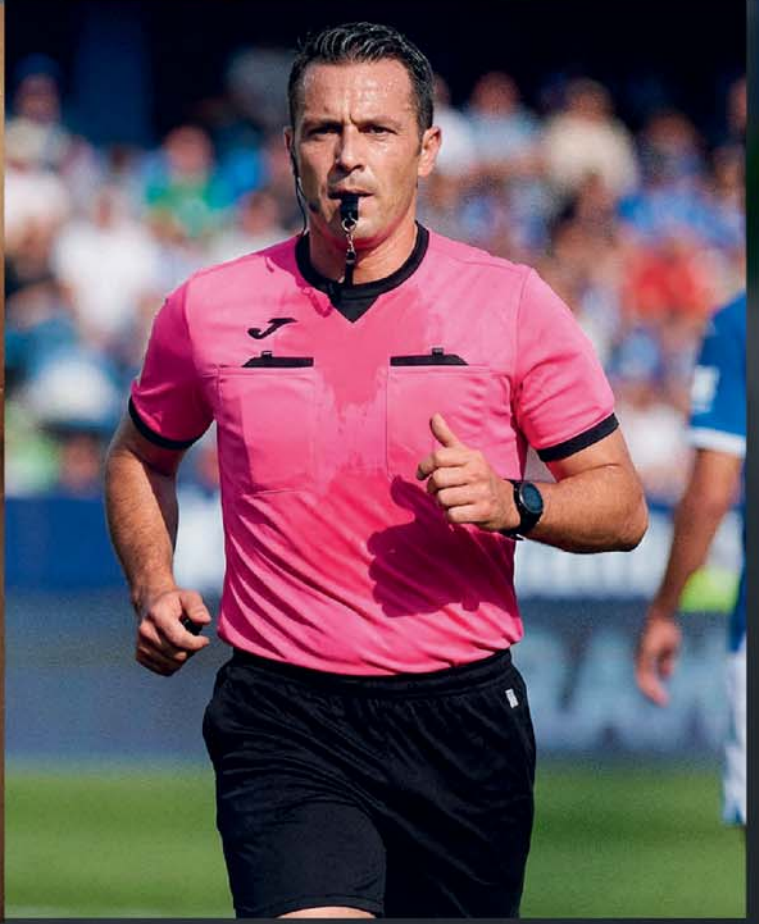

## REFEREE





## RESPECT III



## T-SHIRT

2027



SR 104240. S / M / L / XL / 2XL / 3XL

£ 32,00

100% Polyester  
Interlock

Comfortable and highly durable fabric. Micro-Mesh System technology in areas of increased sweating. Chest pockets with hook and loop closure.



011

TURQUOISE FLUOR/  
BLACK

031

PINK FLUOR/  
BLACK

061

YELLOW FLUOR/  
BLACK

110

BLACK/  
ANTHRACITE

371

XENON BLUE/  
BLACK

881

ORANGE/  
BLACK

## SHORTS

SR 101327. S / M / L / XL / 2XL / 3XL

£ 23,50

100% Polyester  
Interlock

Referee shorts, includes two side pockets and one on the back with velcro closure.

48 cm.  
size MBOLSILLO TRASERO  
CON VELCRO  
BACK POCKET  
WITH VELCRO100  
BLACK

## SHORTS

SR 902243. S / M / L / XL / 2XL

£ 18,00

100% Polyester  
Interlock

Shorts with adjustable elastic waistband through an interior drawstring. Includes two side pockets without a zipper and with a mesh interior making them lighter. Made with lightweight, breathable, and resistant fabric. Embroidered Joma logo.

35 cm.  
size M100  
BLACK



# MY DESIGN

100% SUBLIMATION, JUST OURS



Customized process

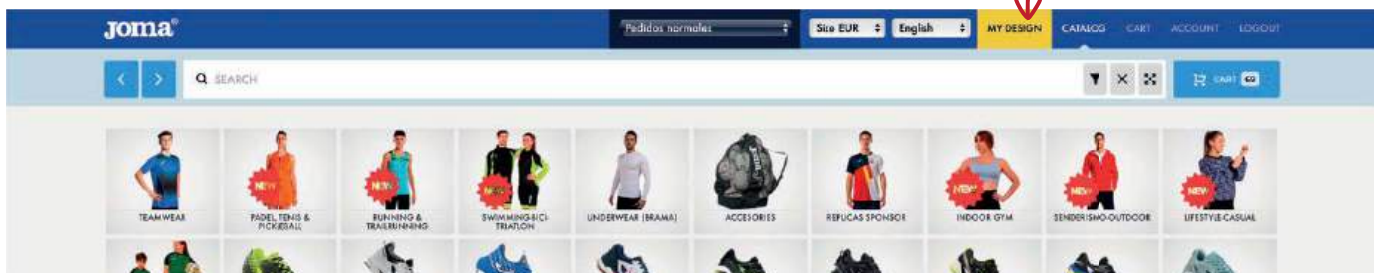



### 1. SPORT SELECTION

Select the desired sport.



### 2. PATTERN SELECTION

Select the garment you want to customize and choose your preferred neck style.



### 3. DESIGN SELECTION

You can choose from up to 47 different designs.



#### 4. COLOR SELECTION AND INSERT TEXT, LOGOS, BADGE...



You can change the color of up to 7 parts of the garment with 29 color options.



Add text and numbers with up to 10 different font styles.



Upload your logos or images. Resize, rotate, and flip them easily.

#### CONFIRMATION



#### PRODUCTION



#### SHIPPING



7 WEEKS



# PICASHO





# PICASHO CITY



## T-SHIRT

2028

PERSONALIZATION  
MY DESIGN



SR 105115. S / M / L / XL / 2XL / 3XL

£ 25,50

JR 105115. 4 (6XS) / 6 (5XS) / 8 (4XS) / 10 (3XS) / 12 (2XS) / 14 (XS)

£ 23,00

Jacquard butterfly.  
92% polyester  
8% spandex

Ultra-light, stretchy, and breathable fabric thanks to the Micro-Mesh System technology. Crew neck made from base fabric.



013

TURQUOISE FLUOR/  
DARK NAVY



041

DARK ORANGE FLUOR/  
BLACK



102

BLACK/  
WHITE



451

GREEN MEDIUM/  
BLACK



602

RED/  
WHITE



609

RED/  
YELLOW



702

ROYAL/  
WHITE



901

YELLOW/  
BLACK



# PICASHO CITY



## T-SHIRT

2028

PERSONALIZATION  
MY DESIGN



SR 903126. S / M / L / XL / 2XL  
JR 903126. 12 (2XS) / 14 (XS)

£ 25,50  
£ 23,00

Jacquard butterfly.  
92% polyester  
8% spandex

Technical fabric with jacquard finish for increased breathability. Round neckline made from base fabric.



**013**  
TURQUOISE FLUOR/  
DARK NAVY



**041**  
DARK ORANGE FLUOR/  
BLACK



**102**  
BLACK/  
WHITE



**451**  
GREEN MEDIUM/  
BLACK



**602**  
RED/  
WHITE



**609**  
RED/  
YELLOW



**702**  
ROYAL/  
WHITE



**901**  
YELLOW/  
BLACK



# PICASHO



SLEEVELES

2028

PERSONALIZATION  
MY DESIGN



SR 105238. S / M / L / XL / 2XL / 3XL

£ 27,50

JR 105238. 8 (4XS) / 10 (3XS) / 12 (2XS) / 14 (XS)

£ 25,00

Jacquard butterfly.  
92% polyester  
8% spandex

Ultra-lightweight, stretchy and breathable fabric thanks to the Micro-Mesh System technology. Laser-cut finishes to prevent chafing.



013

TURQUOISE FLUOR/  
DARK NAVY



041

CORAL FLUOR/  
BLACK



102

BLACK/  
WHITE



451

GREEN MEDIUM/  
BLACK



602

RED/  
WHITE



609

RED/  
YELLOW



702

ROYAL/  
WHITE



901

YELLOW/  
BLACK



TOP

2028

PERSONALIZATION  
MY DESIGN



SR 903123. S / M / L / XL

£ 25,50

JR 903123. 12 (2XS) / 14 (XS)

£ 23,00

88% polyester  
12% spandex

Breathable, lightweight, and stretchy fabric for an ergonomic fit. Racerback design.  
Half-length concealed zip closure. Laser-cut finishes.



013

TURQUOISE FLUOR/  
DARK NAVY



041

CORAL FLUOR/  
BLACK



102

BLACK/  
WHITE



451

GREEN MEDIUM/  
BLACK



602

RED/  
WHITE



609

RED/  
YELLOW



702

ROYAL/  
WHITE



901

YELLOW/  
BLACK





# PICASHO

BODY

2028

PERSONALIZATION  
MY DESIGN



SR 105239. S / M / L / XL

£ 47,50

F.A: 85% Polyester  
15% Spandex  
F.B: 80% Polyamide  
20% Elastane

Ergonomic fabric for total freedom of movement. Quick-drying lower section. Upper section with half-zip. Laser-cut finishes and Flatlock seams. Built-in inner brief.



 <b>013</b> TURQUOISE FLUOR/ DARK NAVY	 <b>041</b> CORAL FLUOR/ BLACK	 <b>102</b> BLACK/ WHITE	 <b>451</b> GREEN MEDIUM/ BLACK
 <b>602</b> RED/ WHITE	 <b>609</b> RED/ YELLOW	 <b>702</b> ROYAL/ WHITE	 <b>901</b> YELLOW/ BLACK

BODY

2028

PERSONALIZATION  
MY DESIGN



SR 903129. S / M / L

£ 47,50

F.A: 88% Polyester  
12% Spandex  
F.B: 80% Polyamide  
20% Elastane

Elastic and quick-drying fabric. Front inner lining for added protection. Laser-cut finishes and Flatlock seams. Concealed zip clouser extending to the chest.



 <b>013</b> TURQUOISE FLUOR/ DARK NAVY	 <b>041</b> CORAL FLUOR/ BLACK	 <b>102</b> BLACK/ WHITE	 <b>451</b> GREEN MEDIUM/ BLACK
 <b>602</b> RED/ WHITE	 <b>609</b> RED/ YELLOW	 <b>702</b> ROYAL/ WHITE	 <b>901</b> YELLOW/ BLACK



# PICASHO



## SWEATSHIRT

2028

PERSONALIZATION  
MY DESIGN



SR 105237. S / M / L / XL / 2XL / 3XL

£ 42,00

JR 105237. 4 (6XS) / 6 (5XS) / 8 (4XS) / 10 (3XS) / 12 (2XS) / 14 (XS)

£ 38,00

90% polyester  
10% spandex

Warm and slightly stretchy fabric for greater freedom of movement. Half zip closure.



**013**

TURQUOISE FLUOR/  
DARK NAVY



**041**

CORAL FLUOR/  
BLACK



**102**

BLACK/  
WHITE



**451**

GREEN MEDIUM/  
BLACK



**602**

RED/  
WHITE



**609**

RED/  
YELLOW



**702**

ROYAL/  
WHITE



**901**

YELLOW/  
BLACK



# PICASHO



## TRACKSUIT TOP

2028

PERSONALIZATION  
MY DESIGN



SR	105200. S / M / L / XL / 2XL / 3XL	£ 47,50
JR	105200. 4 (6XS) / 6 (5XS) / 8 (4XS) / 10 (3XS) / 12 (2XS) / 14 (XS)	£ 43,00

Interlock  
100% Polyester

Comfortable and highly durable fabric. Full zip closure. Ribbed cuffs and waistband. Pockets without a zip.



**013**  
TURQUOISE FLUOR/  
DARK NAVY



**041**  
CORAL FLUOR/  
BLACK



**102**  
BLACK/  
WHITE



**109**  
BLACK/  
YELLOW



**451**  
GREEN MEDIUM/  
BLACK



**601**  
RED/  
BLACK



**703**  
ROYAL/  
DARK NAVY





## RUNNING







# RECORD PRO



T-SHIRT

2027



SR 104290. S / M / L / XL / 2XL / 3XL

£ 29,00

JR 104290. 8 (4XS) / 10 (3XS) / 12 (2XS) / 14 (XS)

£ 26,50

Jacquard  
92% Polyester  
8% Spandex

Light and stretchy fabric with Micro-Mesh System technology to wick sweat away. Comfortable seams. Sublimated design.



**020**  
GREEN FLUOR



**100**  
BLACK



**200**  
WHITE



**300**  
DARK NAVY



**350**  
SKY BLUE



**450**  
GREEN MEDIUM



**474**  
KAKI



**600**  
RED



**700**  
ROYAL



**880**  
ORANGE



**900**  
YELLOW

# RECORD PRO



T-SHIRT

2027



SR 902526. S / M / L / XL

£ 29,00

JR 902526. 12 (2XS) / 14 (XS)

£ 26,50

Jacquard  
92% Polyester  
8% Spandex

Light and stretchy fabric with Micro-Mesh System technology to wick sweat away. Comfortable seams. Sublimated design.



**020**  
GREEN FLUOR



**100**  
BLACK



**200**  
WHITE



**300**  
DARK NAVY



**350**  
SKY BLUE



**450**  
GREEN MEDIUM



**474**  
KAKI



**600**  
RED



**700**  
ROYAL



**880**  
ORANGE



**900**  
YELLOW





# RECORD PRO

## SLEEVELES

2027



SR 104291. S / M / L / XL / 2XL / 3XL

£ 27,00

JR 104291. 8 (4XS) / 10 (3XS) / 12 (2XS) / 14 (XS)

£ 24,50

Jacquard  
92% Polyester  
8% Spandex

Lightweight and stretchy fabric with Micro-Mesh System technology to wick away sweat. Elastic cover seams on neck and armholes to prevent chafing. Sublimated design.



# RECORD PRO

## TOP

2027



SR 902527. S / M / L / XL

£ 30,00

JR 902527. 12 (2XS) / 14 (XS)

£ 27,50

Jacquard  
88% Polyester  
12% Spandex

Quality fabric, lightweight, comfortable, and breathable. Racerback. Elastic band inside. Laser cut finish. Sublimated design.





BODY

2027

# RECORD PRO



SR 104293. S / M / L / XL

£ 47,00

£ 43,00

F.A: 85% Polyester  
15% Spandex  
F.B: 80% Polyamide  
20% Elastane

Elastic and quick-drying fabric to quickly remove moisture. Flatlock seams and laser-cut finishes to prevent chafing. Zippered chest opening.



**100**  
BLACK



**021**  
GREEN FLUOR/  
BLACK



**201**  
WHITE/  
BLACK



**300**  
DARK NAVY



**353**  
SKY BLUE/  
DARK NAVY



**450**  
GREEN MEDIUM



**600**  
RED



**700**  
ROYAL



**881**  
ORANGE/  
BLACK



**901**  
YELLOW/  
BLACK



SR 902528. S / M / L / XL

£ 47,00

£ 43,00

F.A: 85% Polyester  
15% Spandex  
F.B: 80% Polyamide  
20% Elastane

Elastic and quick-drying fabric to quickly remove moisture. Flatlock seams and laser-cut finishes to prevent chafing. Zippered chest opening.



**100**  
BLACK



**021**  
GREEN FLUOR/  
BLACK



**201**  
WHITE/  
BLACK



**300**  
DARK NAVY



**353**  
SKY BLUE/  
DARK NAVY



**450**  
GREEN MEDIUM



**600**  
RED



**700**  
ROYAL



**881**  
ORANGE/  
BLACK



**901**  
YELLOW/  
BLACK

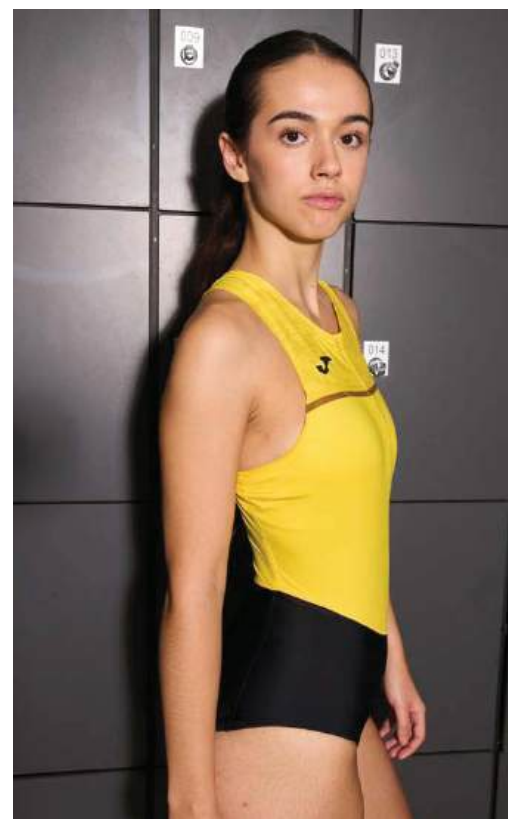



# RECORD PRO

SWEATSHIRT

2027



SR 104294. S / M / L / XL / 2XL / 3XL

£ 42,00

JR 104294. 8 (4XS) / 10 (3XS) / 12 (2XS) / 14 (XS)

£ 38,00

Fleece  
90% Polyester  
10% Spandex 230

Warm, comfortable and stretchy inner fabric for greater adaptability and comfort.  
Zip closure up to the chest. Sublimated design.



**600**  
RED



**020**  
GREEN FLUOR



**100**  
BLACK



**200**  
WHITE



**300**  
DARK NAVY



**350**  
SKY BLUE



**450**  
GREEN MEDIUM



**474**  
KAKI



**700**  
ROYAL



**880**  
ORANGE



**900**  
YELLOW



SR 902529. S / M / L / XL

£ 42,00

JR 902529. 12 (2XS) / 14 (XS)

£ 38,00



**600**  
RED



**020**  
GREEN FLUOR



**100**  
BLACK



**200**  
WHITE



**300**  
DARK NAVY



**350**  
SKY BLUE



**450**  
GREEN MEDIUM



**474**  
KAKI



**700**  
ROYAL



**880**  
ORANGE



**900**  
YELLOW



# RECORD PRO



## TRACKSUIT TOP

2027



SR 104295. S / M / L / XL / 2XL / 3XL

£ 43,00

JR 104295. 8 (4XS) / 10 (3XS) / 12 (2XS) / 14 (XS)

£ 38,00

Microfiber  
100% Polyester  
Cotton feeling

Comfortable and highly durable fabric. Ribbed fit on cuffs and hem. Raglan sleeves for greater comfort and freedom of movement. Front zip pockets.



020

GREEN FLUOR



100

BLACK



200

WHITE



300

DARK NAVY



350

SKY BLUE



450

GREEN MEDIUM



474

KAKI



600

RED



700

ROYAL



880

ORANGE



900

YELLOW



## LONG PANTS

2027



SR 104298. S / M / L / XL / 2XL / 3XL

£ 35,00

JR 104298. 8 (4XS) / 10 (3XS) / 12 (2XS) / 14 (XS)

£ 30,00

Microfiber  
100% Polyester  
Cotton feeling

Comfortable and highly durable fabric. Adjustable elastic waist. Side pockets with zipper. Zippered cuffs for added comfort when putting on and taking off.



100

BLACK



300

DARK NAVY



600

RED



700

ROYAL





# RECORD PRO

RUNNING



## TRACKSUIT TOP

2027



SR 902530. S / M / L / XL

£ 43,00

JR 902530. 12 (2XS) / 14 (XS)

£ 38,00

Microfiber  
100% Polyester  
Cotton feeling

Comfortable and highly durable fabric. Ribbed fit on cuffs and hem. Raglan sleeves for greater comfort and freedom of movement. Front zip pockets.



**020**  
GREEN FLUOR



**100**  
BLACK



**200**  
WHITE



**300**  
DARK NAVY



**350**  
SKY BLUE



**450**  
GREEN MEDIUM



**474**  
KAKI



**600**  
RED



**700**  
ROYAL



**880**  
ORANGE



**900**  
YELLOW



# ELITE XII



T-SHIRT

2027



SR 104510. S / M / L / XL / 2XL

£ 33,25

JR 104510. 12 (2XS) / 14 (XS)

£ 30,50

85% Polyester  
15% Spandex  
Antibacterial

Elastic antibacterial fabric, developed for high performance. Laser-cut finishes to prevent chafing. Sublimated design on the sleeves.



**061**  
YELLOW FLUOR/  
BLACK



**023**  
GREEN FLUOR/  
DARK NAVY



**102**  
BLACK/WHITE



**201**  
WHITE/BLACK



**332**  
DARK NAVY/WHITE



**702**  
ROYAL/WHITE



**602**  
RED/WHITE



T-SHIRT

2027



SR 902666. 14 (XS) / S / M / L / XL

£ 33,25

£ 30,50



**061**  
YELLOW FLUOR/  
BLACK



**023**  
GREEN FLUOR/  
DARK NAVY



**102**  
BLACK/WHITE



**201**  
WHITE/BLACK



**332**  
DARK NAVY/WHITE



**702**  
ROYAL/WHITE



**602**  
RED/WHITE



# ELITE XI

## SLEEVELES

2027



SR 103800. S / M / L / XL / 2XL

£ 31,00

JR 103800. 12 (2XS) / 14 (XS)

£ 28,50

85% Polyester  
15% Spandex  
Antibacterial

Sleeveless shirt with a round neckline and laser-cut finish in order to prevent any rubbing during exercise. Includes small perforations on the back for better sweat ventilation. Sublimated design. Joma logo in printing.



**023**

GREEN FLUOR/  
DARK NAVY



**061**

YELLOW FLUOR/  
BLACK



**102**

BLACK/  
WHITE



**332**

DARK NAVY/  
WHITE



**602**

RED/  
WHITE



**702**

DARK ROYAL/  
WHITE

## SLEEVELES

2027



SR 902251. S / M / L / XL

£ 31,00

JR 902251. 14 (XS)

£ 28,50



**023**

GREEN FLUOR/  
DARK NAVY



**061**

YELLOW FLUOR/  
BLACK



**102**

BLACK/  
WHITE



**332**

DARK NAVY/  
WHITE



**602**

RED/  
WHITE



**702**

DARK ROYAL/  
WHITE

## TOP

2027



SR 902250. S / M / L

£ 30,00

JR 902250. 14 (XS)

£ 27,50

90% Polyester  
10% Spandex  
Antibacterial

Tank-top with round neck and racerback. With elastic finish on neck and armholes for a better fit. Made with elastic and breathable fabric. Sublimated design. Joma logo in printing.



**023**

GREEN FLUOR/  
DARK NAVY



**061**

YELLOW FLUOR/  
BLACK



**102**

BLACK/  
WHITE



**332**

DARK NAVY/  
WHITE



**602**

RED/  
WHITE



**702**

DARK ROYAL/  
WHITE



# ELITE XI



## TRACKSUIT TOP

2027



**SR 103803.** S / M / L / XL / 2XL

£ 45,00

**JR 103803.** 12 (2XS) / 14 (XS)

£ 41,00

Interlock  
95% Polyester  
5% Spandex  
Antibacterial

Full zip sweatshirt with raglan sleeves for greater freedom of movement. Made with elastic fabric, thermosealed seams to prevent any rubbing, and laser-cut finish. Sublimated design on sleeves. Joma logo in printing.



**061**

YELLOW FLUOR/  
BLACK



**110**

BLACK/  
WHITE



**317**

DARK NAVY/  
GREEN FLUOR



**332**

DARK NAVY/  
WHITE



**600**

RED/  
BLACK



**700**

DARK ROYAL/  
WHITE



## LONG PANTS

2027



**SR 103814.** S / M / L / XL / 2XL

£ 39,00

**JR 103814.** 12 (2XS) / 14 (XS)

£ 35,00

Interlock  
95% Polyester  
5% Spandex  
Antibacterial

Long pants with adjustable elastic waistband. Includes two side pockets with zipper closure. Made with elastic fabric, thermosealed seams to prevent any rubbing, and laser-cut finish. Joma logo in printing.



**100**

BLACK



**331**

DARK NAVY





# ELITE XI



## TRACKSUIT TOP

2027



SR 902255. S / M / L / XL

£ 45,00

JR 902255. 14 (XS)

£ 41,00

Interlock  
95% Polyester  
5% Spandex  
Antibacterial

Full zip sweatshirt with raglan sleeves for greater freedom of movement. Made with elastic fabric, thermosealed seams to prevent any rubbing, and laser-cut finish. Sublimated design on sleeves. Joma logo in printing.



**061**

YELLOW FLUOR/  
BLACK



**110**

BLACK/  
WHITE



**317**

DARK NAVY/  
GREEN FLUOR



**332**

DARK NAVY/  
WHITE



**600**

RED/  
BLACK



**700**

DARK ROYAL/  
WHITE



## LONG PANTS

2027



SR 902256. S / M / L / XL

£ 41,00

JR 902256. 14 (XS)

£ 37,00

Interlock  
95% Polyester  
5% Spandex  
Antibacterial

Long pants with adjustable elastic waistband. Includes two side pockets with zipper closure. Made with elastic fabric, thermosealed seams to prevent any rubbing, and laser-cut finish. Joma logo in printing.



**100**

BLACK



**331**

DARK NAVY





# ELITE XI



## HOODIE JACKET

2027



SR 103826. S / M / L / XL / 2XL

£ 46,00

JR 103826. 12 (2XS) / 14 (XS)

£ 42,00

Fleece  
90% Polyester  
10% Spandex  
Antibacterial

Full zip hoodie with hood and two front pockets without zipper. Made with elastic fabric and fleece interior. Sublimated design on sleeves. Joma logo in printing.



**061**

YELLOW FLUOR/  
BLACK



**110**

BLACK/  
ANTHRACITE



**317**

DARK NAVY/  
GREEN FLUOR



**332**

DARK NAVY/  
WHITE



**600**

RED/  
BLACK



**700**

DARK ROYAL/  
WHITE



## HOODIE JACKET

2027



SR 902257. S / M / L / XL

£ 46,00

JR 902257. 14 (XS)

£ 42,00



**061**

YELLOW FLUOR/  
BLACK



**110**

BLACK/  
ANTHRACITE



**317**

DARK NAVY/  
GREEN FLUOR



**332**

DARK NAVY/  
WHITE



**600**

RED/  
BLACK



**700**

DARK ROYAL/  
WHITE





# RECORD II

## T-SHIRT N.O.S

**SR 102223.** S / M / L / XL / 2XL £ 18,15  
**JR 102223.** 8 (4XS) - 10 (3XS) / 12 (2XS) / 14 (XS) £ 16,50

Light interlock  
100% Polyester

T-shirt made of lightweight fabric and laser cut at the neck and underarm to prevent chafing. Sublimated design and logo.



**013** TURQUOISE FLUOR/ DARK NAVY  
**021** GREEN FLUOR/ BLACK  
**031** PINK FLUOR/ BLACK  
**041** CORAL FLUOR/ BLACK  
**102** BLACK/ WHITE  
**207** WHITE/ ROYAL



**332** DARK NAVY/ WHITE  
**452** GREEN MEDIUM/ WHITE  
**602** RED/ WHITE  
**609** RED/ YELLOW  
**702** ROYAL/ WHITE  
**725** BLUEBIRD/ BLACK  
**901** YELLOW/ BLACK



## T-SHIRT N.O.S

**SR 901398.** S / M / L / XL / 2XL £ 18,15  
**JR 901398.** 8 (4XS) - 10 (3XS) / 12 (2XS) / 14 (XS) £ 16,50



**013** TURQUOISE FLUOR/ DARK NAVY  
**021** GREEN FLUOR/ BLACK  
**031** PINK FLUOR/ BLACK  
**041** CORAL FLUOR/ BLACK  
**102** BLACK/ WHITE  
**207** WHITE/ ROYAL



**332** DARK NAVY/ WHITE  
**452** GREEN MEDIUM/ WHITE  
**602** RED/ WHITE  
**609** RED/ YELLOW  
**702** ROYAL/ WHITE  
**725** BLUEBIRD/ BLACK  
**901** YELLOW/ BLACK

RUNNING



# RECORD II



## SLEEVELES

N.O.S



SR 102222. S / M / L / XL / 2XL

£ 16,50

JR 102222. 8 (4XS) - 10 (3XS) / 12 (2XS) / 14 (XS)

£ 15,00

Light interlock  
100% Polyester

T-shirt made of lightweight fabric and laser cut at the neck and underarm to prevent chafing. Designed with sublimated print and logo.



**013**

TURQUOISE FLUOR/  
DARK NAVY



**021**

GREEN FLUOR/  
BLACK



**031**

PINK FLUOR/  
BLACK



**041**

CORAL FLUOR/  
BLACK



**102**

BLACK/  
WHITE



**207**

WHITE/  
ROYAL



**702**

ROYAL/  
WHITE



**332**

DARK NAVY/  
WHITE



**452**

GREEN MEDIUM/  
WHITE



**602**

RED/  
WHITE



**609**

RED/  
YELLOW



**725**

BLUEBIRD/  
BLACK



**901**

YELLOW/  
BLACK



# RECORD II

## SLEEVELES

N.O.S



SR 901396. S / M / L / XL / 2XL

£ 16,25

JR 901396. 8 (4XS) - 10 (3XS) / 12 (2XS) / 14 (XS)

£ 14,75

Light interlock  
100% Polyester

T-shirt made of lightweight fabric and laser cut at the neck and underarm to prevent chafing. Designed with sublimated print and logo.



**013**

TURQUOISE FLUOR/  
DARK NAVY



**021**

GREEN FLUOR/  
BLACK



**031**

PINK FLUOR/  
BLACK



**041**

CORAL FLUOR/  
BLACK



**102**

BLACK/  
WHITE



**207**

WHITE/  
ROYAL



**332**

DARK NAVY/  
WHITE



**452**

GREEN MEDIUM/  
WHITE



**602**

RED/  
WHITE



**609**

RED/  
YELLOW



**702**

ROYAL/  
WHITE



**725**

BLUEBIRD/  
BLACK



**901**

YELLOW/  
BLACK

## TOP

N.O.S



SR 901397. S / M / L / XL

£ 20,35

JR 901397. 8 (4XS) - 10 (3XS) / 12 (2XS) / 14 (XS)

£ 18,50

90% Polyester  
10% Elastan  
Lining  
80% Polyester  
20% Spandex

Tank top which features details on the top and sides creating colour contrast. Screen-printed logo.



**013**

TURQUOISE FLUOR/  
DARK NAVY



**021**

GREEN FLUOR/  
BLACK



**031**

PINK FLUOR/  
BLACK



**041**

CORAL FLUOR/  
BLACK



**102**

BLACK/  
WHITE



**207**

WHITE/  
ROYAL



**332**

DARK NAVY/  
WHITE



**452**

GREEN MEDIUM/  
WHITE



**602**

RED/  
WHITE



**609**

RED/  
YELLOW



**702**

ROYAL/  
WHITE



**725**

BLUEBIRD/  
BLACK



**901**

YELLOW/  
BLACK





# RECORD II



## T-SHIRT

N.O.S



SR 102227. S / M / L / XL / 2XL

£ 14,00

JR 102227. 8 (4XS) - 10 (3XS) / 12 (2XS) / 14 (XS)

£ 13,00

Light interlock  
100% Polyester

Joma Sport T-shirt created from a lightweight and breathable fabric. It features printed Joma logo on chest with a crew neck collar.



**200**

WHITE

**010**

TURQUOISE FLUOR

**020**

GREEN FLUOR

**030**

PINK FLUOR

**040**

CORAL FLUOR

**100**

BLACK



**331**

DARK NAVY

**450**

GREEN MEDIUM

**600**

RED

**700**

ROYAL

**725**

BLUEBIRD

**900**

YELLOW



## T-SHIRT

N.O.S



SR 901400. S / M / L / XL / 2XL

£ 14,00

JR 901400. 8 (4XS) - 10 (3XS) / 12 (2XS) / 14 (XS)

£ 13,00



**331**

DARK NAVY

**010**

TURQUOISE FLUOR

**020**

GREEN FLUOR

**030**

PINK FLUOR

**040**

CORAL FLUOR

**100**

BLACK



**200**

WHITE

**450**

GREEN MEDIUM

**600**

RED

**700**

ROYAL

**725**

BLUEBIRD

**900**

YELLOW





# COMBI RUNNING

SWEATSHIRT

N.O.S



SR 102241. S / M / L / XL / 2XL

£ 31,00

JR 102241. 8 (4XS) - 10 (3XS) / 12 (2XS) / 14 (XS)

£ 28,50

Fleece  
100% Polyester

Half-zip sweatshirt comes with printed logo and elastic cuffs providing maximum comfort.



**010**

TURQUOISE FLUOR



**020**

GREEN FLUOR



**040**

DARK ORANGE FLUOR



**060**

YELLOW FLUOR



**100**

BLACK



**200**

WHITE



**331**

DARK NAVY



**450**

GREEN MEDIUM



**700**

ROYAL



**600**

RED



# COMBI RUNNING



RAINCOAT

N.O.S



SR 102235. S / M / L / XL / 2XL

£ 47,00

100% Polyester  
Micro

Open raincoat with zipper comes with pockets and adjustable drawstring hood. The garment features reflective logo to increase visibility. Waterproof rating: 3,000 mm.



**020**

GREEN FLUOR



**040**

DARK ORANGE FLUOR



**100**

BLACK



**331**

DARK NAVY



**700**

ROYAL



# NATURE



RAINCOAT

N.O.S



SR 102518. S / M / L / XL / 2XL

£ 97,00

100% Polyamide

Waterproof fabric 10,000 mm, resistant to prolonged and heavy rain. Ventilation system on the back. Ergonomic hood. Elastic adjustment at the bottom and cuffs. 360° reflective details.



**020**

GREEN FLUOR



**100**

BLACK



**728**

DARK ROYAL



SR 901528. S / M / L / XL  
14 (XS)

£ 97,00

£ 97,00



**020**

GREEN FLUOR



**100**

BLACK



**581**

VIOLET





# COMBI RUNNING



SHORT

N.O.S



SR 102226. S / M / L / XL / 2XL

£ 21,50

JR 102226. 8 (4XS) - 10 (3XS) / 12 (2XS) / 14 (XS)

£ 19,50

Interlock  
100% Polyester

Shorts with adjustable elastic waistband. It's lightness and the lateral opening at the bottom provide freedom of movement. Includes interior pocket. Screen-printed logo.

11,4"  
size M



**700**  
ROYAL



**450**  
GREEN MEDIUM



**100**  
BLACK



**331**  
DARK NAVY



**450**  
GREEN MEDIUM



**600**  
RED

# OLIMPIA



SHORT

N.O.S



SR 100815. S / M / L / XL

£ 32,00

JR 100815. 8 (4XS) - 10 (3XS) / 12 (2XS) / 14 (XS)

£ 29,50

Microfiber  
95% Polyester  
5% Elastane

Competition shorts with inside pocket and laser cut at the lower part. Adjustable elastic drawstring waist. Embroidered J logo.

8,6"  
size M



**020**  
GREEN FLUOR



**040**  
DARK ORANGE FLUOR



**060**  
YELLOW FLUOR



**100**  
BLACK



**331**  
DARK NAVY



**450**  
GREEN MEDIUM



**600**  
RED



**700**  
ROYAL



**722**  
DARK ROYAL



# RECORD III



## SHORT TIGHTS

N.O.S



SR 103489. S / M / L / XL / 2XL

£ 25,50

JR 103489. 8 (4XS) / 10 (3XS) / 12 (2XS) / 14 (XS)

£ 23,50

90% Polyamide  
10% Elastan

Elastic and quick-drying fabric to quickly remove moisture. Flatlock seams to prevent chafing. Adjustable elastic waist.



100  
BLACK



300  
DARK NAVY



450  
GREEN MEDIUM



600  
RED



700  
ROYAL



## LONG TIGHTS

N.O.S



SR 103490. S / M / L / XL / 2XL

£ 38,50

JR 103490. 8 (4XS) / 10 (3XS) / 12 (2XS) / 14 (XS)

£ 35,00

90% Polyamide  
10% Elastan

Elastic and quick-drying fabric to quickly remove moisture. Flatlock seams to prevent chafing. Adjustable elastic waist. Lockable zippered cuffs.



100  
BLACK



300  
DARK NAVY



450  
GREEN MEDIUM



600  
RED



700  
ROYAL



## 3/4 TIGHTS

N.O.S



SR 100089. S / M / L / XL

£ 29,00

JR 100089. 8 (4XS) - 10 (3XS) / 12 (2XS) / 14 (XS)

£ 26,50

92% Polyamide  
8% Elastan

Capri tights incorporating flat seams in strategic areas to prevent chafing. Include a front inner pocket to keep small objects safe. Screen-printed logo.

24"  
size M



100  
BLACK



300  
NAVY



600  
RED



700  
ROYAL





# OLIMPIA

92% Polyamide  
8% Elastan

## LONG TIGHTS

N.O.S



SR **900447.** S / M / L / XL / 2XL

JR **900447.** 8 (4XS) - 10 (3XS) / 12 (2XS) / 14 (XS)

SR **900447.**

£ 33,00

JR **900447.**

£ 30,00

Long tights with flat seams in strategic areas to prevent chafing. Elastic waist to increase comfort. Screen-printed logo.



**100**  
BLACK



**300**  
NAVY



**600**  
RED



**700**  
ROYAL

## 3/4 TIGHTS

N.O.S



SR **900448.** S / M / L / XL / 2XL

JR **900448.** 8 (4XS) - 10 (3XS) / 12 (2XS) / 14 (XS)

SR **900448.**

£ 29,00

JR **900448.**

£ 27,00

3/4 tights incorporating flat seams in strategic areas to prevent chafing. Elastic waist to increase comfort. Screen-printed logo.



**100**  
BLACK



**300**  
NAVY



**600**  
RED



**700**  
ROYAL

## ELASTIC SHORT

N.O.S



SR **900760.** S / M / L / XL

JR **900760.** 8 (4XS) - 10 (3XS) / 12 (2XS) / 14 (XS)

£ 21,50

£ 19,50

Short tights with flat seams in strategic areas to prevent chafing. Elastic waist to improve comfort. Screen-printed logo.

8,3"  
Size M



**100**  
BLACK



**331**  
NAVY



**600**  
RED



**700**  
ROYAL

## BRIEF

N.O.S



SR **901669.** S / M / L / XL / 2XL

JR **901669.** 8 (4XS) - 10 (3XS) / 12 (2XS) / 14 (XS)

£ 20,50

£ 18,50

80% Polyamide  
20% Elastan

Olimpia II sports neck warmer. Provides perfect protection and comfort. Sweat resistant, light, soft and flexible, providing great freedom of movement, as well as support and comfort. Includes inner lining in the front for greater protection. Screen-printed logo.



**010**  
TURQUOISE  
FLUOR



**040**  
DARK ORANGE  
FLUOR



**100**  
BLACK



**331**  
DARK NAVY



**450**  
GREEN MEDIUM



**600**  
RED



**700**  
ROYAL



**722**  
DARK ROYAL



# TRAIL

## TROUSERS N.O.S

**SR 101353.** S / M / L / XL / 2XL £ 40,00

Microfiber  
95% Polyester  
5% Elastane

Short with multi-pockets on the waist. Dual adjustment with elastic and drawstring. Printed logo.



# TRAIL

## SHORT N.O.S

**SR 103165.** S / M / L / XL / 2XL £ 43,00

Microfiber  
95% Polyester  
5% Elastane

Lightweight and stretchy fabric. Laser-cut finishes to prevent chafing. Mesh waist pockets. Lockable rear zip pocket. Reflective logo.





# TRAIL



## SHORT

N.O.S



SR 901838.

S / M / L / XL  
14 (XS)

£ 48,99

£ 48,99

Microfiber  
95% Polyester  
5% Elastane

Ultralight and stretchy fabric. Adjustable elastic waistband with drawstring. Fuel pockets on the waist. Side openings for greater mobility.

12"  
size M



**100**  
BLACK



**331**  
DARK NAVY



## SHORT TIGHTS

N.O.S



SR 901835.

S / M / L / XL  
14 (XS)

£ 48,99

£ 48,99

77% Polyester  
23% Spandex

Elastic fabric. Ergonomic fit. Waist with fuel pockets. Lockable zippered back pocket. FLATLOCK flat seams.

12,4"  
size M



**100**  
BLACK



**331**  
DARK NAVY



## SKIRT

N.O.S



SR 901834.

S / M / L / XL  
14 (XS)

£ 48,99

£ 48,99

95% Polyester  
5% Elastane

Ultralight fabric. Fueling pockets on the waist. Lockable zippered back pocket. Laser-cut finishes. Elastic inner mesh with flatlock seams.

13,2"  
size M



**100**  
BLACK



**331**  
DARK NAVY





## SWIMMING



# SHARK III



## SWIM PANTS

N.O.S



SR 103843. S / M / L / XL

£ 29,00

80% Polyamide  
20% Elastane

Boxer-style swimsuit. Excellent fit and freedom of movement thanks to its elastic fabric. Made with quick-drying material and high resistance to chlorine. Waistband with elastic drawstring. Joma logo in printing.



**700**  
ROYAL



**100**  
BLACK



**600**  
RED



**331**  
DARK NAVY



## SLIP SWIMSUIT

N.O.S



SR 103842. S / M / L / XL

£ 24,00

SR 103842. 8 (4XS) / 10 (3XS) / 12 (2XS) / 14 (XS)

£ 21,50

80% Polyamide  
20% Elastane

Slip type swimsuit. Excellent fit and freedom of movement thanks to its elastic fabric. Made with quick-drying material and high resistance to chlorine. Waistband with elastic drawstring. Joma logo in printing.



**700**  
ROYAL



**100**  
BLACK



**600**  
RED



**331**  
DARK NAVY



## SWIMSUIT

N.O.S



SR 902268. S / M / L / XL

£ 38,50

SR 902268. 8 (4XS) / 10 (3XS) / 12 (2XS) / 14 (XS)

£ 35,00

80% Polyamide  
20% Elastane

Swimsuit. Excellent fit and freedom of movement thanks to its elastic fabric. Made with quick-drying material and high chlorine resistance. Round neck and racerback. Joma logo in printing.



**700**  
ROYAL



**100**  
BLACK



**600**  
RED



**331**  
DARK NAVY



SWIMMING





# BAÑO

## SWIM PANTS 2027

**SR 104400.S / M / L / XL** **£ 30,00**

80% Polyamide  
20% Elastane

Elastic and quick-drying fabric to quickly remove moisture.  
Ergonomic fit for greater comfort and freedom of movement.  
Elastic waist.



**100**  
BLACK



**331**  
DARK NAVY



**600**  
RED



**700**  
ROYAL



# BAÑO

## SLIP SWIMSUIT 2027

**SR 104399.S / M / L / XL** **£ 26,00**  
**JR 104399.8 (4XS) / 10 (3XS) / 12 (2XS) / 14 (XS)** **£ 23,50**

80% Polyamide  
20% Elastane

Elastic and quick-drying fabric to quickly remove moisture.  
Ergonomic fit for greater comfort and freedom of movement.  
Elastic waist.



**100**  
BLACK



**331**  
DARK NAVY



**600**  
RED



**700**  
ROYAL





# BAÑO



SWIMSUIT

2027



SR 902566.S / M / L / XL

£ 43,00

JR 902566.8 (4XS) / 10 (3XS) / 12 (2XS) / 14 (XS)

£ 39,00

80% Polyamide  
20% Elastane

Elastic and quick-drying fabric to quickly remove moisture. Ergonomic fit for greater comfort and freedom of movement. Racerback.



**700**  
ROYAL



**100**  
BLACK



**600**  
RED



**331**  
DARK NAVY



# BAÑO



SWIMSUIT

2027



SR 902567.S / M / L / XL

£ 46,50

80% Polyamide  
20% Elastane

Stretchy and quick-drying fabric to quickly remove moisture. Ergonomic fit for greater comfort and freedom of movement.

CREMALLERA  
ZIPPER



**700**  
ROYAL



**100**  
BLACK



**600**  
RED



**331**  
DARK NAVY



# BATHROBE

 MICRO-BATHROBE

PACK 5



SR 400534. XS / M / XL

£ 50,00

Microfiber  
100% Polyester

Bathrobe with  
microfiber bag.



331



# TOWEL

 MICROFIBER TOWEL

PACK 6

400533.

£ 24,50

Microfibre 210 gr.

Towel.



331

# SANDAL

 SHOWER SANDAL

INDIVIDUAL

SCOSTS2503

36 - 47

£ 30,00

Shower sandal.



SCOSTS2503





RACKET SPORT

## RACKET SPORTS





# TERRA DANUBIO

## T-SHIRT

2028



SR 105144. S / M / L / XL / 2XL / 3XL

£ 21,00

SR 105144. 4 (6XS) / 6 (5XS) / 8 (4XS) / 10 (3XS) / 12 (2XS) / 14 (XS)

£ 19,00

100% Polyester

Comfortable and highly durable fabric. Jacquard finish for increased breathability. Round neck in base fabric.



**013**

TURQUOISE FLUOR/  
DARK NAVY/WHITE



**342**

DARK NAVY/TURQUOISE  
FLUOR/WHITE



**501**

RASPBERRY/  
BLACK/WHITE



**205**

WHITE/  
RASPBERRY/BLACK



**426**

LIME PUNCH/  
DARK NAVY/WHITE



**326**

DARK NAVY/  
LIME PUNCH/WHITE



**703**

ROYAL/DARK NAVY/  
WHITE



**207**

WHITE//ROYAL/  
DARK NAVY



# TERRA DANUBIO

## POLO

2028



SR 105215. S / M / L / XL / 2XL / 3XL

£ 25,50

100% Polyester

Technical fabric with jacquard finish for increased breathability. Buttoned polo collar. Lower openings for increased mobility.



**013**

TURQUOISE FLUOR/  
DARK NAVY/WHITE



**342**

DARK NAVY/TURQUOISE  
FLUOR/WHITE



**501**

RASPBERRY/  
BLACK/WHITE



**205**

WHITE/  
RASPBERRY/BLACK



**426**

LIME PUNCH/  
DARK NAVY/WHITE



**326**

DARK NAVY/  
LIME PUNCH/WHITE



**703**

ROYAL/DARK NAVY/  
WHITE



**207**

WHITE//ROYAL/  
DARK NAVY





# TERRA DANUBIO

T-SHIRT

2028



SR 903106. S / M / L / XL / 2XL

£ 21,00

JR 903106. 12 (2XS) / 14 (XS)

£ 19,00

100% Polyester

Technical fabric with jacquard finish for increased breathability. Round neckline from base fabric.



013

TURQUOISE FLUOR/  
DARK NAVY/WHITE



342

DARK NAVY/TURQUOISE  
FLUOR/WHITE



501

RASPBERRY/  
BLACK/WHITE



205

WHITE/  
RASPBERRY/BLACK



426

LIME PUNCH/  
DARK NAVY/WHITE



326

DARK NAVY/  
LIME PUNCH/WHITE



703

ROYAL/DARK NAVY/  
WHITE



207

WHITE//ROYAL/  
DARK NAVY

# TERRA DANUBIO

SLEEVELES

2028



SR 903078. S / M / L / XL / 2XL

£ 19,00

JR 903078. 12 (2XS) / 14 (XS)

£ 17,00

Jacquard  
100% Polyester

Technical fabric with jacquard finish for enhanced breathability. Racerback and round neckline.



013

TURQUOISE FLUOR/  
DARK NAVY/WHITE



342

DARK NAVY/TURQUOISE  
FLUOR/WHITE



501

RASPBERRY/  
BLACK/WHITE



205

WHITE/  
RASPBERRY/BLACK



426

LIME PUNCH/  
DARK NAVY/WHITE



326

DARK NAVY/  
LIME PUNCH/WHITE



703

ROYAL/DARK NAVY/  
WHITE



207

WHITE//ROYAL/  
DARK NAVY



# TERRA DANUBIO



## TRACKSUIT

2028



SR 105055. S / M / L / XL / 2XL / 3XL

£ 47,50

JR 105055. 4 (6XS) / 6 (5XS) / 8 (4XS) / 10 (3XS) / 12 (2XS) / 14 (XS)

£ 43,00

Interlock  
100% Polyester

Comfortable and highly durable fabric. Zip-up sweatshirt with ribbed cuffs and waistband. Full length pants with elastic waistband and inner drawstring. Zip pockets on both garments.



**013**

TURQUOISE FLUOR/  
DARK NAVY/WHITE



**205**

WHITE/  
RASPBERRY/BLACK



**326**

DARK NAVY/  
LIME PUNCH/WHITE



**703**

ROYAL/DARK NAVY/  
WHITE



# TERRA DANUBIO



## SHORT

2028



SR 105216. S / M / L / XL / 2XL / 3XL

£ 21,00

JR 105216. 4 (6XS) / 6 (5XS) / 8 (4XS) / 10 (3XS) / 12 (2XS) / 14 (XS)

£ 19,00

Interlock  
100% Polyester

Comfortable and highly durable fabric. Elastic waistband with inner drawstring. Lower side openings for increased mobility. Pockets without a zip.



**013**

TURQUOISE FLUOR/  
DARK NAVY/WHITE



**216**

WHITE/TURQUOISE  
FLUOR/DARK NAVY



**105**

BLACK/RASPBERRY/  
WHITE



**205**

WHITE/  
RASPBERRY/BLACK



**426**

LIME PUNCH/  
DARK NAVY/WHITE



**326**

DARK NAVY/  
LIME PUNCH/WHITE



**703**

ROYAL/DARK NAVY/  
WHITE



**337**

DARK NAVY/ROYAL/  
WHITE





# TERRA DANUBIO



## TRACKSUIT

2028



SR 903105. S / M / L / XL / 2XL

£ 47,50

JR 903105. 12 (2XS) / 14 (XS)

£ 43,00

Interlock  
100% Polyester

Comfortable and highly durable fabric. Zip-up sweatshirt with ribbed cuffs and waistband. Long pants with elastic waistband and internal drawstring. Zip pockets on both garments.



**013**

TURQUOISE FLUOR/  
DARK NAVY/WHITE



**205**

WHITE/  
RASPBERRY/BLACK



**326**

DARK NAVY/  
LIME PUNCH/WHITE



**703**

ROYAL/DARK NAVY/  
WHITE

# TERRA DANUBIO



## SHORT

2028



SR 903107. S / M / L / XL / 2XL

£ 21,00

JR 903107. 12 (2XS) / 14 (XS)

£ 19,00

Interlock  
100% Polyester

Comfortable and highly durable fabric. Elastic waistband with internal drawstring. Pockets without zips.



**013**

TURQUOISE FLUOR/  
DARK NAVY/WHITE



**216**

WHITE/TURQUOISE  
FLUOR/DARK NAVY



**105**

BLACK/RASPBERRY/  
WHITE



**205**

WHITE/  
RASPBERRY/BLACK



**426**

LIME PUNCH/  
DARK NAVY/WHITE



**326**

DARK NAVY/  
LIME PUNCH/WHITE



**703**

ROYAL/DARK NAVY/  
WHITE



**337**

DARK NAVY/ROYAL/  
WHITE





# OLIMPIADA



## T-SHIRT

N.O.S



SR 103245. S / M / L / XL / 2XL / 3XL / 4XL

£ 16,50

JR 103245. 4 (6XS) / 6 (5XS) / 8 (4XS) / 10 (3XS) / 12 (2XS) / 14 (XS)

£ 15,50

Interlock  
100% Polyester

Short-sleeved shirt. Featuring a round neckline in the base fabric. Made with 100% recycled polyester, an ecological, lightweight, resistant, and breathable fabric. Design with personalized details and embroidered Joma logo.



**013**  
TURQOISE FLUOR/  
DARK NAVY



**021**  
GREEN FLUOR/  
BLACK



**100**  
BLACK



**106**  
BLACK/RED



**107**  
BLACK/ROYAL



**200**  
WHITE



**251**  
LIGHT MELANGE



**331**  
DARK NAVY



**339**  
DARK NAVY/  
YELLOW



**501**  
RASPBERRY/  
BLACK



**422**  
CABBAGE/  
BLACK



**450**  
GREEN MEDIUM



**671**  
RUBY



**600**  
RED



**700**  
ROYAL



**881**  
ORANGE



**901**  
YELLOW



# OLIMPIADA



RACKET SPORT

## SLEEVELESS

N.O.S



SR 902664. S / M / L / XL / 2XL

£ 16,50

JP 902664. 12 (2XS) / 14 (XS)

£ 15,50

Interlock  
100% Polyester

Comfortable and highly durable fabric. Elastic trim on neckline, armholes, and back for a better fit. Racerback style back.



**013**  
TURQUOISE FLUOR/  
DARK NAVY



**021**  
GREEN FLUOR/  
BLACK



**100**  
BLACK



**200**  
WHITE



**106**  
BLACK/RED



**107**  
BLACK/ROYAL



**251**  
LIGHT MELANGE



**331**  
DARK NAVY



**339**  
DARK NAVY/  
YELLOW



**501**  
RASPBERRY/  
BLACK



**422**  
CABBAGE/  
BLACK



**450**  
GREEN MEDIUM



**600**  
RED



**700**  
ROYAL



SHORT

N.O.S

# MASTER



SR 100186. S / M / L / XL / 2XL

£ 23,00

Microfiber  
95% Polyester  
5% Elastane

Competition tennis shorts made of microfibre with elastane. Adjustable elastic drawstring waist and side pockets.

18,4"  
size M



100  
BLACK

BOLSILLO  
POCKET



726  
ROYAL



200  
WHITE



331  
NAVY



SHORT

N.O.S

# DRIVE



SR 100438. S / M / L / XL / 2XL / 3XL

£ 19,50

JR 100438. 4 (6XS) / 6 (5XS) / 8 (4XS) / 10 (3XS) / 12 (2XS) / 14 (XS)

£ 17,50

Interlock  
100% Polyester

Tennis shorts aimed at competition in knitted fabric. Adjustable elastic drawstring waist. With side pockets.

18,4"  
size M



100  
BLACK

Bolsillo  
Pocket



700  
ROYAL



331  
DARK NAVY



200  
WHITE



600  
RED



SKIRT

N.O.S

# KATTY



SR 900812. S / M / L / XL / 2XL

£ 24,00

JR 900812. 12 (2XS) / 14 (XS)

£ 22,00

Interlock  
100% Polyester  
Shorts  
85% Polyester  
15% Elastan

Tennis skirt with integral shorts. With contrasting piping on the front. Embroidered J logo.

13,8"  
Size M



100  
BLACK



331  
DARK NAVY



200  
WHITE





# OPEN II

SKIRT

N.O.S



SR 900759. S / M / L / XL / 2XL - 3XL

JR 900759. 8 (4XS) - 10 (3XS) / 12 (2XS) / 14 (XS)



£ 29,00

£ 26,00

80% Polyester  
20% Elastan

Shorts  
95% Polyester  
5% Elastan

Skirt with underwear short characterised by its comfort and elastic waist for better fit.



12"  
Size M



**600**  
RED



**100**  
BLACK



**200**  
WHITE



**331**  
DARK NAVY



**700**  
ROYAL

# TORNEO

SKIRT

N.O.S



SR 902073. S / M / L / XL / 2XL

JR 902073. 8 (4XS) / 10 (3XS) / 12 (2XS) / 14 (XS)



£ 32,50

£ 29,50

90% Polyester  
10% Spandex

Shorts  
82% Polyester  
18% Spandex

Comfortable and highly durable fabric. Elastic waistband. Side openings for greater freedom of movement. Elastic inner mesh, made with FLATLOCK flat seams.



14"  
Size M



**600**  
RED



**100**  
BLACK



**200**  
WHITE



**331**  
DARK NAVY



**726**  
ROYAL

# TORNEO III

SKIRT

N.O.S



SR 901295. 14 (XS) / S / M / L / XL



£ 25,00

£ 22,50

85% Polyester  
15% Spandex  
85% Polyester  
15% Elastan

Tennis skirt with integral shorts that includes a pocket for the tennis ball. Printed logo.

13"  
Size M



**102**  
BLACK/WHITE



**332**  
DARK NAVY/WHITE



**200**  
WHITE





## TRAINING



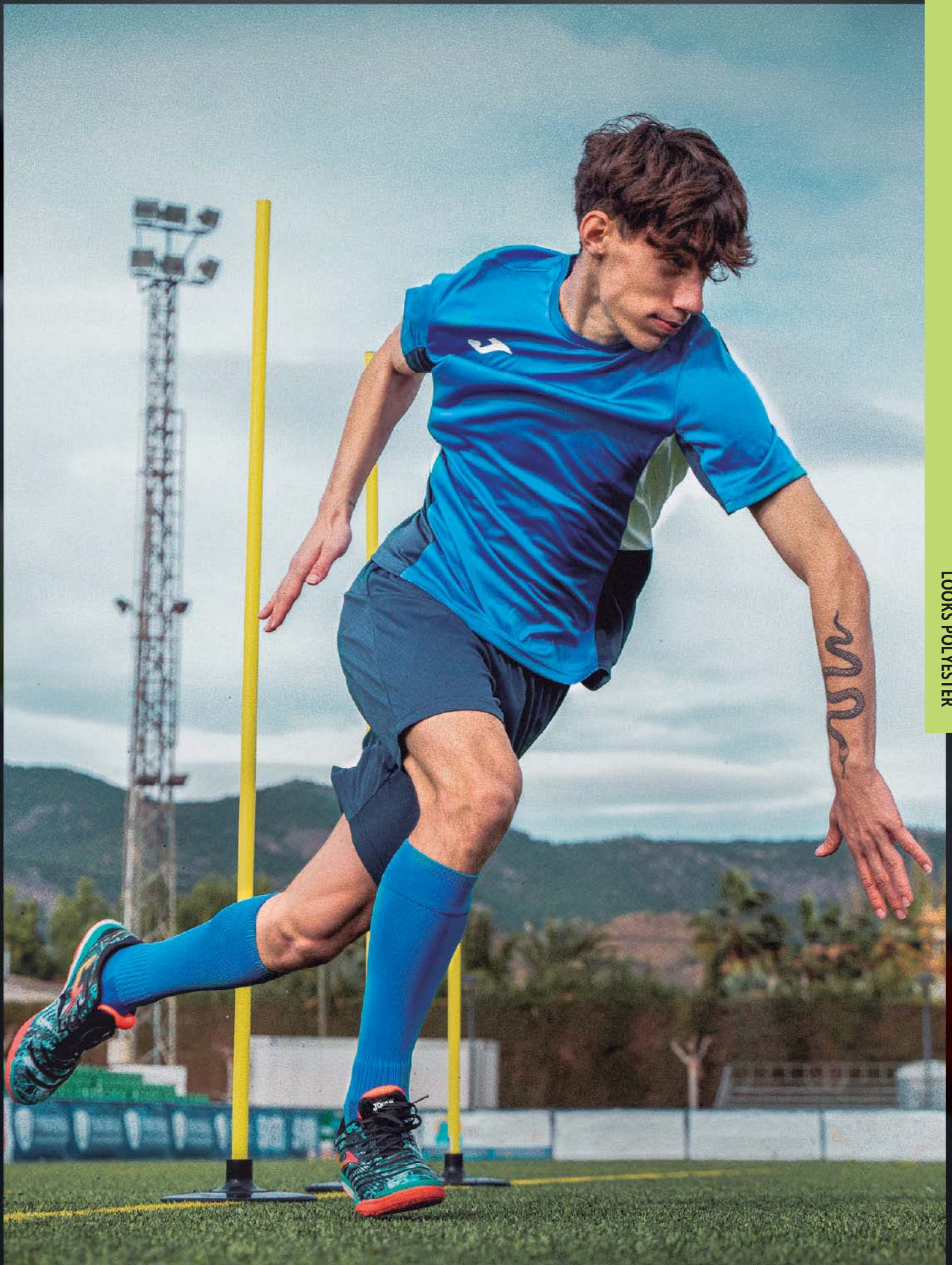

LOOKS POLYESTER



# VINTAGE. ECO-RETRO



## T-SHIRT

2027



SR 105073. S / M / L / XL / 2XL / 3XL

£ 31,00

JR 105073. 4 (6XS) / 6 (5XS) / 8 (4XS) / 10 (3XS) / 12 (2XS) / 14 (XS)

£ 28,00

Jacquard  
100% Recycled  
polyester

Satin-effect fabric with Micro-Mesh System technology in high perspiration areas. Vintage design inspired by retro style. Ribbed polo style collar. Ribbed cuffs.



**111**  
BLACK/  
ANTHRACITE



**201**  
WHITE/  
BLACK



**251**  
LIGHT MELANGE/  
BLACK



**332**  
DARK NAVY



**352**  
SKY/  
WHITE



**452**  
GREEN MEDIUM/  
WHITE



**552**  
VIOLET/  
WHITE



**602**  
RED/  
WHITE



**603**  
RED/  
DARK NAVY



**702**  
ROYAL/  
WHITE



**882**  
ORANGE/  
WHITE



**907**  
YELLOW/  
ROYAL



## SHORT

2027



SR 104980. S / M / L / XL / 2XL / 3XL

£ 15,50

JR 104980. 4 (6XS) / 6 (5XS) / 8 (4XS) / 10 (3XS) / 12 (2XS) / 14 (XS)

£ 14,00

Jacquard  
100% Recycled  
polyester

Satin effect fabric. Vintage design with retro inspiration. Elastic waistband with internal drawstring.

18,4"  
size M



**100**  
BLACK



**200**  
WHITE



**331**  
DARK NAVY



**600**  
RED



**700**  
ROYAL



# ECO RETRO



## TRACKSUIT TOP

2027



**SR 105074.** S / M / L / XL / 2XL / 3XL

£ 36,50

**JR 105074.** 4 (6XS) / 6 (5XS) / 8 (4XS) / 10 (3XS) / 12 (2XS) / 14 (XS)

£ 33,00

Jacquard  
100% Recycled  
polyester

Satin effect fabric. Vintage design inspired by retro style. Full zip closure. Ribbed cuffs and waistband. Raglan sleeves. Zippered pockets.



**111**

BLACK



**211**

WHITE



**251**

LIGHT MELANGE/  
BLACK



**341**

DARK NAVY



**361**

SKY



**461**

GREEN MEDIUM



**561**

VIOLET



**603**

RED/  
DARK NAVY



**611**

RED



**711**

ROYAL



**811**

ORANGE



**907**

YELLOW/  
ROYAL



## LONG PANTS

2027



**SR 104979.** S / M / L / XL / 2XL / 3XL

£ 31,00

**JR 104979.** 4 (6XS) / 6 (5XS) / 8 (4XS) / 10 (3XS) / 12 (2XS) / 14 (XS)

£ 28,00

Interlock shiny  
100% Polyester

Comfortable and highly durable fabric. Elastic waistband with internal drawstring. Zippered hem. Zippered pockets. Contrast trim detail.



**100**

BLACK



**331**

DARK NAVY

LOOKS POLYESTER



# HEROIC



## T-SHIRT

2028



SR 105135. S / M / L / XL / 2XL / 3XL

£ 16,50

JR 105135. 4 (6XS) / 6 (5XS) / 8 (4XS) / 10 (3XS) / 12 (2XS) / 14 (XS)

£ 15,00

Interlock  
100% Polyester

Comfortable and highly durable fabric. Raglan sleeves for better fit and freedom of movement. Ribbed collar and cuffs.



**110**

ANTHRACITE/  
BLACK



**203**

WHITE/  
DARK NAVY



**331**

DARK NAVY



**471**

JUNE BUG



**601**

RED/  
BLACK



**680**

RUBY



**703**

ROYAL/  
DARK NAVY



SR 105368. S / M / L / XL / 2XL / 3XL

£ 13,50

JR 105368. 4 (6XS) / 6 (5XS) / 8 (4XS) / 10 (3XS) / 12 (2XS) / 14 (XS)

£ 12,00

Interlock  
100% Polyester

Comfortable and highly durable fabric. Stretch waistband with internal drawstring. Interior mesh pocket.

18,4"  
size M



**100**

BLACK



**150**

ANTHRACITE



**200**

WHITE



**331**

DARK NAVY



**471**

JUNE BUG



**600**

RED



**680**

RUBY



**700**

ROYAL



# T-SHIRT

2028



# HEROIC



SR 903248. S / M / L / XL / 2XL

£ 16,50

Interlock  
100% Polyester

Comfortable and highly durable fabric. Raglan sleeves for better fit and freedom of movement. Ribbed collar and cuffs.



**110**

ANTHRACITE/  
BLACK



**203**

WHITE/  
DARK NAVY



**331**

DARK NAVY



**471**

JUNE BUG



**601**

RED/  
BLACK



**680**

RUBY



**703**

ROYAL/  
DARK NAVY



SR 903249. S / M / L / XL / 2XL

£ 13,50

Interlock  
100% Polyester

Comfortable and highly durable fabric. Elastic waistband with internal drawstring.

18,4"  
size M



**100**

BLACK



**150**

ANTHRACITE



**200**

WHITE



**331**

DARK NAVY



**471**

JUNE BUG



**600**

RED



**680**

RUBY



**700**

ROYAL

LOOKS POLYESTER



# HEROIC



## LONG PANTS

2028



SR **105138.** S / M / L / XL / 2XL / 3XL

£ 31,00

JR **105138.** 4 (6XS) / 6 (5XS) / 8 (4XS) / 10 (3XS) / 12 (2XS) / 14 (XS)

£ 28,00

Fleece  
100% Polyester

Warm and comfortable fabric. Elastic waistband with inner drawstring. Zip pockets.



**100**  
BLACK



**150**  
ANTHRACITE



**331**  
DARK NAVY



**471**  
JUNE BUG



**680**  
WINE



**700**  
ROYAL



## BERMUDA

2028



SR **105137.** S / M / L / XL / 2XL / 3XL

£ 21,00

JR **105137.** 4 (6XS) / 6 (5XS) / 8 (4XS) / 10 (3XS) / 12 (2XS) / 14 (XS)

£ 19,00

Interlock  
100% Polyester

Comfortable and highly durable fabric. Elastic waistband with inner drawstring. Zip pockets.



**100**  
BLACK



**200**  
WHITE



**331**  
DARK NAVY



**150**  
ANTHRACITE



**471**  
JUNE BUG



**600**  
RED



**680**  
RUBY



**700**  
ROYAL





# HEROIC

## SWEATSHIRT

2028



**SR 105136.** S / M / L / XL / 2XL / 3XL

£ 31,00

**JR 105136.** 4 (6XS) / 6 (5XS) / 8 (4XS) / 10 (3XS) / 12 (2XS) / 14 (XS)

£ 28,00

Fleece  
100% Polyester

Warm and comfortable fabric. Raglan sleeves for a better fit and freedom of movement. Ribbed collar, cuffs, and waistband.



**110**  
BLACK/  
WHITE



**203**  
WHITE/  
BLACK



**331**  
DARK NAVY/  
WHITE



**471**  
JUNE BUG



**601**  
RED/  
BLACK



**680**  
RUBY



**703**  
DARK ROYAL/  
WHITE



## TRACKSUIT

2028



**SR 104216.** S / M / L / XL / 2XL / 3XL

£ 45,00

**JR 104216.** 4 (6XS) / 6 (5XS) / 8 (4XS) / 10 (3XS) / 12 (2XS) / 14 (XS)

£ 41,00

Fleece  
100% Polyester

Warm inner fabric, comfortable and highly durable. Zipped sweatshirt with ribbed cuffs and waist. Full length trousers with adjustable waist and zipped hem. Zipped pockets on both garments.



**151**  
ANTHRACITE/  
MEDIUM GREY/WHITE



**203**  
WHITE/  
DARK NAVY



**331**  
DARK NAVY/  
WHITE



**471**  
PONDEROSA PINE/  
BLACK/WHITE



**601**  
RED/  
BLACK/WHITE



**680**  
BURGUNDY/  
ANTHRACITE/WHITE



**703**  
ROYAL/DARK NAVY/  
WHITE

LOOKS POLYESTER



## CHAMPIONSHIP





LOOKS POLYESTER



# CHAMPIONSHIP 20<sup>o</sup>



## T-SHIRT

2029



SR **105164.** S / M / L / XL / 2XL / 3XL / 4XL

£ 19,00

JR **105164.** 4 (6XS) / 6 (5XS) / 8 (4XS) / 10 (3XS) / 12 (2XS) / 14 (XS)

£ 17,00

Polyester  
54% recycled  
polyester  
46% polyester

Breathable fabric integrating recycled polyester fibres. Jacquard finish for increased breathability.  
Crew neck made from base fabric. Raglan sleeves.



**106**

BLACK/  
RED/WHITE

**111**

BLACK/  
NIMBUS CLOUD/  
WHITE

**203**

WHITE/  
DARK NAVY/  
RED

**283**

WHITE/  
DARK NAVY/  
TURQUOISE FLUOR

**311**

DARK NAVY/  
NIMBUS CLOUD/  
WHITE

**321**

DARK NAVY/  
YELLOW FLUOR/  
TURQUOISE FLUOR

**337**

DARK NAVY/  
ROYAL/RED

**383**

MEDIUM SKY/  
DARK NAVY/  
WHITE



**422**

CABBAGE/  
BLACK/WHITE

**456**

GREEN MEDIUM/  
RED/WHITE

**551**

VIOLET/BLACK/  
PURPLE ROSE

**601**

RED/  
BLACK/WHITE

**603**

RED/GOLD/  
DARK NAVY

**683**

RUBY/  
DARK NAVY/  
GOLD

**703**

ROYAL/  
DARK NAVY/  
WHITE

**907**

YELLOW/  
ROYAL/  
DARK NAVY



SR **903195.** S / M / L / XL / 2XL

£ 19,00

JR **903195.** 2XS / XS

£ 17,00

Polyester  
54% recycled  
polyester  
46% polyester

Breathable fabric integrating recycled polyester fibres. Jacquard finish for increased breathability.  
Round neck line in base fabric. Raglan sleeves.



**106**

BLACK/  
RED/WHITE

**111**

BLACK/  
NIMBUS CLOUD/  
WHITE

**203**

WHITE/  
DARK NAVY/  
RED

**283**

WHITE/  
DARK NAVY/  
TURQUOISE FLUOR

**311**

DARK NAVY/  
NIMBUS CLOUD/  
WHITE

**321**

DARK NAVY/  
YELLOW FLUOR/  
TURQUOISE FLUOR

**337**

DARK NAVY/  
ROYAL/RED

**383**

MEDIUM SKY/  
DARK NAVY/  
WHITE



**422**

CABBAGE/  
BLACK/WHITE

**456**

GREEN MEDIUM/  
RED/WHITE

**551**

VIOLET/BLACK/  
PURPLE ROSE

**601**

RED/  
BLACK/WHITE

**603**

RED/GOLD/  
DARK NAVY

**683**

RUBY/  
DARK NAVY/  
GOLD

**703**

ROYAL/  
DARK NAVY/  
WHITE

**907**

YELLOW/  
ROYAL/  
DARK NAVY





# CHAMPIONSHIP 20°



## SWEATSHIRT

2029



SR 105166. S / M / L / XL / 2XL / 3XL / 4XL

£ 29,00

JR 105166. 4 (6XS) / 6 (5XS) / 8 (4XS) / 10 (3XS) / 12 (2XS) / 14 (XS)

£ 26,00

100% Recycled polyester

Comfortable 100% recycled polyester fabric. Half zip closure. Ribbed cuffs and waistband Raglan sleeves for greater fit and freedom of movement.



**106**

BLACK/  
RED/WHITE



**111**

BLACK/  
NIMBUS CLOUD/  
WHITE



**321**

DARK NAVY/  
YELLOW FLUOR/  
TURQUOISE FLUOR



**311**

DARK NAVY/  
NIMBUS CLOUD/  
WHITE



**337**

DARK NAVY/  
ROYAL/RED



**383**

MEDIUM SKY/  
DARK NAVY/  
WHITE



**422**

CABBAGE/  
BLACK/WHITE



**456**

GREEN MEDIUM/  
RED/WHITE



**551**

VIOLET/BLACK/  
PURPLE ROSE



**601**

RED/  
BLACK/WHITE



**603**

RED/GOLD/  
DARK NAVY



**683**

RUBY/  
DARK NAVY/GOLD



**703**

ROYAL/  
DARK NAVY/WHITE



**907**

YELLOW/ROYAL/  
DARK NAVY

LOOKS POLYESTER



# CHAMPIONSHIP 20<sup>o</sup>

## JACKET

2029



SR 105201. S / M / L / XL / 2XL / 3XL / 4XL

£ 31,00

JR 105201. 4 (6XS) / 6 (5XS) / 8 (4XS) / 10 (3XS) / 12 (2XS) / 14 (XS)

£ 28,00

100% Recycled polyester

Comfortable 100% recycled polyester fabric. Full zip closure. Ribbed cuffs and waistband Raglan sleeves. Pockets without a zip.



**106**  
BLACK/  
RED/WHITE



**111**  
BLACK/  
NIMBUS CLOUD/WHITE



**321**  
DARK NAVY/YELLOW FLUOR/  
TURQUOISE FLUOR



**311**  
DARK NAVY/  
NIMBUS CLOUD/WHITE



**337**  
DARK NAVY/  
ROYAL/RED



**383**  
MEDIUM SKY/  
DARK NAVY/WHITE



**422**  
CABBAGE/  
BLACK/WHITE



**456**  
GREEN MEDIUM/  
RED/WHITE



**551**  
VIOLET/BLACK/  
PURPLE ROSE



**601**  
RED/  
BLACK/WHITE



**603**  
RED/GOLD  
DARK NAVY



**683**  
RUBY/  
DARK NAVY/GOLD



**703**  
ROYAL/  
DARK NAVY/WHITE



**907**  
YELLOW/  
ROYAL/DARK NAVY

## LONG PANTS

2029



SR 105202. S / M / L / XL / 2XL / 3XL / 4XL

£ 25,50

JR 105202. 4 (6XS) / 6 (5XS) / 8 (4XS) / 10 (3XS) / 12 (2XS) / 14 (XS)

£ 23,00

Jacquard  
100% Recycled polyester

Comfortable fabric made from 100% recycled polyester. Elastic waistband with inner drawstring. Zip pockets.



**100**  
BLACK



**331**  
DARK NAVY





# CHAMPIONSHIP 20<sup>o</sup>

## JACKET

2029



SR 903196.S / M / L / XL / 2XL

£ 31,00

JR 903196.12 (2XS) / 14 (XS)

£ 28,00

100% Recycled polyester

Comfortable and warm fabric made from 100% recycled polyester. Full zip closure. Ribbed cuffs and waistband. Raglan sleeves. Pockets without zips.



**106**  
BLACK/  
RED/WHITE



**111**  
BLACK/  
NIMBUS CLOUD/WHITE



**321**  
DARK NAVY/YELLOW FLUOR/  
TURQUOISE FLUOR



**311**  
DARK NAVY/  
NIMBUS CLOUD/WHITE



**337**  
DARK NAVY/  
ROYAL/RED



**383**  
MEDIUM SKY/  
DARK NAVY/WHITE



**422**  
CABBAGE/  
BLACK/WHITE



**456**  
GREEN MEDIUM/  
RED/WHITE



**551**  
VIOLET/BLACK/  
PURPLE ROSE



**601**  
RED/  
BLACK/WHITE



**603**  
RED/GOLD  
DARK NAVY



**683**  
RUBY/  
DARK NAVY/GOLD



**703**  
ROYAL/  
DARK NAVY/WHITE



**907**  
YELLOW/  
ROYAL/DARK NAVY

## LONG PANTS

2029



SR 903308.S / M / L / XL / 2XL

£ 25,50

JR 903308.12 (2XS) / 14 (XS)

£ 23,00

Jacquard  
100% Recycled polyester

Comfortable and highly durable fabric made from 100% recycled polyester. Elastic waistband with interior pocket. Zippered pockets.



**100**  
BLACK



**331**  
DARK NAVY



LOOKS POLYESTER



# CHAMPIONSHIP VIII



## T-SHIRT

2028



SR 104263. S / M / L / XL / 2XL / 3XL / 4XL

£ 18,50

JR 104263. 4 (6XS) / 6 (5XS) / 8 (4XS) / 10 (3XS) / 12 (2XS) / 14 (XS)

£ 16,50

100% Polyester  
Interlock

Comfortable and highly durable fabric. Round neck with elastic covertape inside for a better fit. Sublimation on sleeves.



**010**  
TURQUOISE FLUOR/  
SKY



**020**  
GREEN FLUOR



**671**  
RUBY



**682**  
RUBY/  
SKY



**109**  
BLACK/  
YELLOW



**110**  
BLACK/  
ANTHRACITE



**200**  
WHITE



**206**  
WHITE/  
RED



**207**  
WHITE/  
ROYAL



**331**  
DARK NAVY



**336**  
DARK NAVY/  
RED



**339**  
DARK NAVY/  
YELLOW



**450**  
GREEN MEDIUM



**456**  
GREEN MEDIUM/  
RED



**474**  
KAKI/  
YELLOW FLUOR



**550**  
VIOLET



**600**  
RED



**609**  
RED/  
YELLOW



**880**  
ORANGE



**700**  
ROYAL



**709**  
ROYAL/  
YELLOW



**900**  
YELLOW



**904**  
YELLOW/  
GREEN MEDIUM



**907**  
YELLOW/  
ROYAL



# CHAMPIONSHIP VIII



## T-SHIRT

2028



SR 902514. S / M / L / XL / 2XL

£ 18,50

JR 902514. 12 (2XS) / 14 (XS)

£ 16,50

100% Polyester  
Interlock

Comfortable and highly durable fabric. Round neck with elastic covertape inside for a better fit. Sublimation on sleeves.



**010**

TURQUOISE FLUOR/  
SKY



**020**

GREEN FLUOR



**671**

RUBY



**682**

RUBY/  
SKY



**109**

BLACK/  
YELLOW



**110**

BLACK/  
ANTHRACITE



**200**

WHITE



**206**

WHITE/  
RED



**207**

WHITE/  
ROYAL



**331**

DARK NAVY



**336**

DARK NAVY/  
RED



**339**

DARK NAVY/  
YELLOW



**450**

GREEN MEDIUM



**456**

GREEN MEDIUM/  
RED



**474**

KAKI/  
YELLOW FLUOR



**550**

VIOLET



**600**

RED



**609**

RED/  
YELLOW



**880**

ORANGE



**700**

ROYAL



**709**

ROYAL/  
YELLOW



**900**

YELLOW



**904**

YELLOW/  
GREEN MEDIUM



**907**

YELLOW/  
ROYAL

LOOKS POLYESTER



# CHAMPIONSHIP VIII



## SLEEVELESS

2028



SR 902562. S / M / L / XL

£ 16,50

JR 902562. 8 (4XS) / 10 (3XS) / 12 (2XS) / 14 (XS)

£ 14,50

Interlock  
100% Polyester

Comfortable and highly durable fabric. V-neck with inner elastic covertape for a better fit. Sublimation on shoulders.



**010**  
TURQUOISE FLUOR/  
SKY



**020**  
GREEN FLUOR



**671**  
RUBY



**682**  
RUBY/  
SKY



**109**  
BLACK/  
YELLOW



**110**  
BLACK/  
ANTHRACITE



**200**  
WHITE



**206**  
WHITE/  
RED



**207**  
WHITE/  
ROYAL



**331**  
DARK NAVY



**336**  
DARK NAVY/  
RED



**339**  
DARK NAVY/  
YELLOW



**450**  
GREEN MEDIUM



**456**  
GREEN MEDIUM/  
RED



**474**  
KAKI/  
YELLOW FLUOR



**550**  
VIOLET



**600**  
RED



**609**  
RED/  
YELLOW



**880**  
ORANGE



**700**  
ROYAL



**709**  
ROYAL/  
YELLOW



**900**  
YELLOW



**904**  
YELLOW/  
GREEN MEDIUM



**907**  
YELLOW/  
ROYAL



# CHAMPIONSHIP VIII



## SWEATSHIRT WITH HALF ZIP

2028



SR 104217. S / M / L / XL / 2XL / 3XL / 4XL

£ 35,00

JR 104217. 4 (6XS) / 6 (5XS) / 8 (4XS) / 10 (3XS) / 12 (2XS) / 14 (XS)

£ 32,00

Fleece  
100% Polyester

Warm, comfortable and highly durable inner fabric. High collar and zip up to the chest with chin protection. Sublimation on shoulders and sleeves.



**010**  
TURQUOISE FLUOR/  
SKY



**109**  
BLACK/  
YELLOW



**110**  
BLACK/  
ANTHRACITE



**331**  
DARK NAVY



**336**  
DARK NAVY/  
RED



**339**  
DARK NAVY/  
YELLOW



**020**  
GREEN FLUOR



**450**  
GREEN MEDIUM



**474**  
KAKI/  
YELLOW FLUOR



**550**  
VIOLET



**600**  
RED



**609**  
RED/  
YELLOW



**671**  
RUBY



**700**  
ROYAL



**709**  
ROYAL/  
YELLOW



**880**  
ORANGE



**900**  
YELLOW



**907**  
YELLOW/  
ROYAL

LOOKS POLYESTER



# CHAMPIONSHIP VIII

## TRACKSUIT

2028



SR 104201. S / M / L / XL / 2XL / 3XL / 4XL

£ 55,00

JR 104201. 4 (6XS) / 6 (5XS) / 8 (4XS) / 10 (3XS) / 12 (2XS) / 14 (XS)

£ 49,00

Interlock  
100% Polyester

Comfortable and highly durable fabric. Zip-up sweatshirt with ribbed cuffs and waist. Long pants with adjustable waist. Zippered pockets on both garments.



**013**  
TURQUOISE FLUOR/  
DARK NAVY



**021**  
GREEN FLUOR/  
BLACK



**109**  
BLACK/  
YELLOW



**110**  
BLACK/  
ANTHRACITE



**331**  
DARK NAVY



**336**  
DARK NAVY/  
RED



**339**  
DARK NAVY/  
YELLOW



**201**  
WHITE/  
BLACK



**451**  
GREEN/WHITE/  
BLACK



**474**  
KAKI/BLACK/  
YELLOW FLUOR



**551**  
VIOLET/  
BLACK



**601**  
RED/  
BLACK



**603**  
RED/  
DARK NAVY



**673**  
BURGUNDY/  
DARK NAVY



**703**  
ROYAL/  
DARK NAVY



**709**  
ROYAL/DARK NAVY/  
YELLOW



**881**  
ORANGE/  
BLACK



**901**  
YELLOW/  
BLACK





# CHAMPIONSHIP VIII



## TRACKSUIT

2028



SR 902516. S / M / L / XL / 2XL  
JR 902516. 12 (2XS) / 14 (XS)

£ 55,00  
£ 49,00

Interlock  
100% Polyester

Comfortable and highly durable fabric. Zip-up sweatshirt with ribbed cuffs and waist. Long pants with adjustable waist. Zippered pockets on both garments.



**013**  
TURQUOISE FLUOR/  
DARK NAVY



**021**  
GREEN FLUOR/  
BLACK



**109**  
BLACK/  
YELLOW



**110**  
BLACK/  
ANTHRACITE



**331**  
DARK NAVY



**336**  
DARK NAVY/  
RED



**339**  
DARK NAVY/  
YELLOW



**201**  
WHITE/  
BLACK



**451**  
GREEN/WHITE/  
BLACK



**474**  
KAKI/BLACK/  
YELLOW FLUOR



**551**  
VIOLET/  
BLACK



**601**  
RED/  
BLACK



**603**  
RED/  
DARK NAVY



**673**  
BURGUNDY/  
DARK NAVY



**703**  
ROYAL/  
DARK NAVY



**709**  
ROYAL/DARK NAVY/  
YELLOW



**881**  
ORANGE/  
BLACK



**901**  
YELLOW/  
BLACK

LOOKS POLYESTER



# CHAMPIONSHIP VIII



**5000MM  
WATERPROOF**

## RAINJACKET

2028



**SR 104374.** S / M / L / XL / 2XL / 3XL / 4XL

**£ 55,00**

**JR 104374.** 4 (6XS) / 6 (5XS) / 8 (4XS) / 10 (3XS) / 12 (2XS) / 14 (XS)

**£ 49,00**

100% Polyester  
Lining  
100% Polyester Mesh

Waterproof fabric 5,000 mm, resistant to moderate rain, with mesh interior. Adjustable hood. Adjustable hem and cuffs. Ventilation system on the back. Zippered pockets.



**010**

TURQUOISE FLUOR/  
SKY



**020**

GREEN FLUOR



**109**

BLACK/  
YELLOW



**110**

BLACK/  
ANTHRACITE



**200**

WHITE



**331**

DARK NAVY



**336**

DARK NAVY/  
RED



**339**

DARK NAVY/  
YELLOW



**450**

GREEN MEDIUM



**550**

VIOLET



**600**

RED



**671**

RUBY



**700**

ROYAL



**709**

ROYAL/  
YELLOW



**880**

ORANGE



**900**

YELLOW



# CHAMPIONSHIP VIII

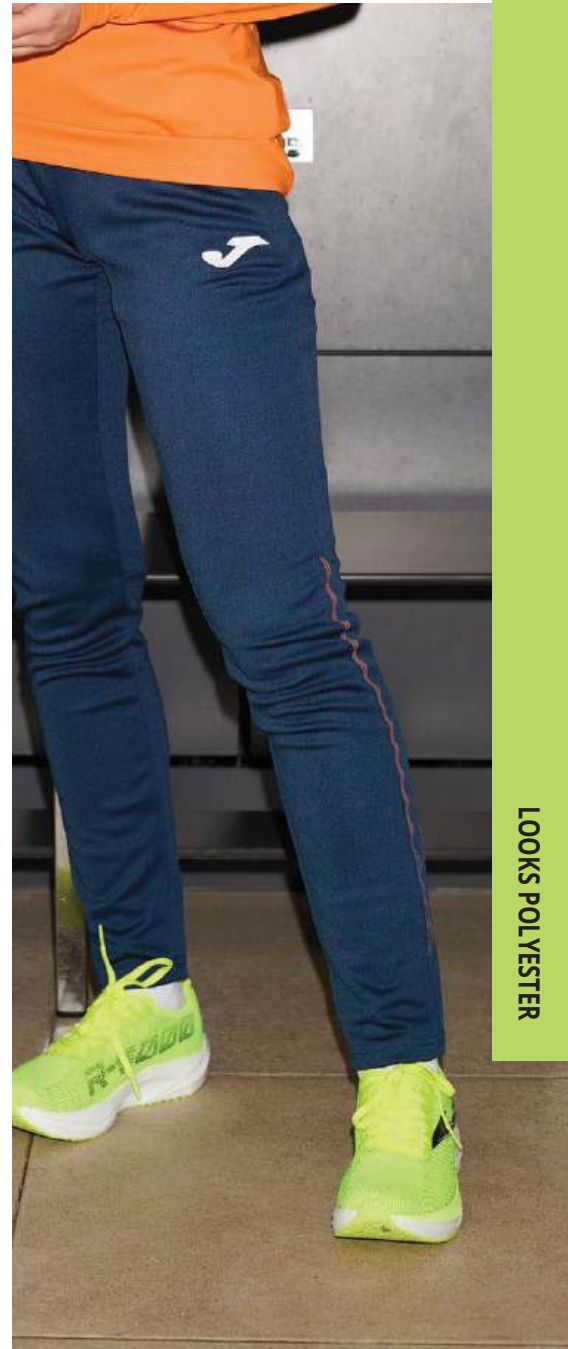

LOOKS POLYESTER



## LONG PANTS

2028



**SR 104281.** S / M / L / XL / 2XL / 3XL / 4XL

£ 35,00

**JR 104281.** 4 (6XS) / 6 (5XS) / 8 (4XS) / 10 (3XS) / 12 (2XS) / 14 (XS)

£ 32,00

Fleece  
100% Polyester

Warm inner fabric, comfortable and highly durable. Adjustable elastic waist. Zippered pockets. Sublimated details.



**102**

BLACK/WHITE



**106**

BLACK/RED



**109**

BLACK/YELLOW



**332**

DARK NAVY/WHITE



**336**

DARK NAVY/RED



**337**

DARK NAVY/  
ROYAL



**339**

DARK NAVY/YELLOW



**342**

DARK NAVY/  
TURQUOISE FLUOR



## WINNER IV





# WINNER IV

## MICRO-MESH SYSTEM



### T-SHIRT

2028



SR 105002. S / M / L / XL / 2XL / 3XL / 4XL

£ 15,50

JR 105002. 4 (6XS) / 6 (5XS) / 8 (4XS) / 10 (3XS) / 12 (2XS) / 14 (XS)

£ 14,00

Interlock  
100% Polyester

Comfortable and highly durable fabric. Panels with Micro-Mesh System technology in areas of higher perspiration areas. Base fabric round neck.



LOOKS POLYESTER



**013**

TURQUOISE FLUOR/  
DARK NAVY



**701**

ROYAL/  
BLACK



**702**

ROYAL/  
WHITE



**709**

ROYAL/  
YELLOW



**102**

BLACK/  
WHITE



**106**

BLACK/  
RED



**109**

BLACK/  
YELLOW



**110**

BLACK/  
ANTHRACITE



**601**

RED/  
BLACK



**602**

RED/  
WHITE



**603**

RED/  
DARK NAVY



**201**

WHITE/  
BLACK



**206**

WHITE/  
RED



**207**

WHITE/  
ROYAL



**253**

GREY/  
DARK NAVY



**501**

RASBERRY/  
BLACK



**336**

DARK NAVY/  
RED



**341**

DARK NAVY/  
GREY



**352**

SKY/  
WHITE



**021**

GREEN FLUOR/  
BLACK



**461**

GREEN MEDIUM/  
GREY



**552**

VIOLET/  
WHITE



**681**

RUBY/  
GREY



**901**

YELLOW/  
BLACK



**907**

YELLOW/  
ROYAL



# WINNER IV



## SWEATSHIRT WITH HALF ZIP

2028



SR 105003. S / M / L / XL / 2XL / 3XL / 4XL

£ 31,00

JB 105003. 4 (6XS) / 6 (5XS) / 8 (4XS) / 10 (3XS) / 12 (2XS) / 14 (XS)

£ 28,00

Fleece  
100% Polyester

Warm and comfortable fabric. Half zip closure. Ribbed cuffs and waistband.



**013**

TURQUOISE FLUOR/  
DARK NAVY



**021**

GREEN FLUOR/  
DARK NAVY



**102**

BLACK/  
WHITE



**105**

BLACK/  
RASPBERRY



**106**

BLACK/  
RED



**109**

BLACK/  
YELLOW



**110**

BLACK/  
ANTHRACITE



**253**

GREY/  
DARK NAVY



**312**

DARK NAVY/  
SKY



**337**

DARK NAVY/  
ROYAL



**341**

DARK NAVY/  
GREY



**461**

GREEN MEDIUM/  
GREY



**552**

VIOLET/  
WHITE



**602**

RED/  
WHITE



**603**

RED/  
DARK NAVY



**681**

RUBY/  
GREY



**701**

ROYAL/  
BLACK



**702**

ROYAL/  
WHITE



**709**

ROYAL/  
YELLOW



# WINNER IV

## TRACKSUIT 2028

	SR <b>105001.S</b> / M / L / XL / 2XL / 3XL / 4XL	<b>£ 53,00</b>
	JB <b>105001.4</b> (6XS) / 6 (5XS) / 8 (4XS) / 10 (3XS) / 12 (2XS) / 14 (XS)	<b>£ 48,00</b>

Fleece  
100% Polyester

Warm inner fabric. Sweatshirt with zipper and ribbed cuffs and waist. Long pants with elastic waistband and internal drawstring. Zip pockets on both garments.



**013** TURQUOISE FLUOR/  
DARK NAVY

**105** BLACK/  
RASPBERRY

**106** BLACK/  
RED

**109** BLACK/  
YELLOW

**117** BLACK/  
GREEN MEDIUM



**151** BLACK/  
ANTHRACITE

**253** GREY/  
DARK NAVY

**312** DARK NAVY/  
SKY

**461** GREEN MEDIUM/  
GREY/BLACK

**552** VIOLET/WHITE/  
BLACK



**603** RED/  
DARK NAVY

**681** RUBY/GREY/  
BLACK

**701** ROYAL/  
BLACK

**702** ROYAL/  
WHITE

**907** YELLOW/ROYAL/  
DARK NAVY

LOOKS POLYESTER



# LIDER



SET

2027



SR 104285.S / M / L / XL / 2XL / 3XL

£ 26,75

SR 104285.4 (6XS) / 6 (5XS) / 8 (4XS) / 10 (3XS) / 12 (2XS) / 14 (XS)

£ 24,50

Interlock  
100% Polyester

Comfortable and highly durable fabric. Micro-Mesh System technology in areas of higher perspiration in both garments. Shorts with adjustable elastic waistband.



**013**

TURQUOISE FLUOR/  
DARK NAVY



**063**

YELLOW FLUOR/  
DARK NAVY



**102**

BLACK/  
WHITE



**203**

WHITE/  
DARK NAVY



**206**

WHITE/  
RED



**207**

WHITE/  
ROYAL



**332**

DARK NAVY/  
WHITE



**601**

RED/  
BLACK



**603**

RED/  
DARK NAVY



**451**

GREEN MEDIUM/  
BLACK



**703**

ROYAL/  
DARK NAVY



**881**

ORANGE/  
BLACK



**901**

YELLOW/  
BLACK



**907**

YELLOW/  
ROYAL





# LIDER



SET

2027



SR 902560. S/M/L/XL

£ 26,75

Interlock  
100% Polyester

Comfortable and highly durable fabric.  
Micro-Mesh System technology in areas of  
higher perspiration in both garments. Shorts  
with adjustable elastic waistband.



LOOKS POLYESTER



**013**

TURQUOISE FLUOR/  
DARK NAVY



**063**

YELLOW FLUOR/  
DARK NAVY



**102**

BLACK/  
WHITE



**203**

WHITE/  
DARK NAVY



**206**

WHITE/  
RED



**207**

WHITE/  
ROYAL



**332**

DARK NAVY/  
WHITE



**451**

GREEN MEDIUM/  
BLACK



**601**

RED/  
BLACK



**603**

RED/  
DARK NAVY



**703**

ROYAL/  
DARK NAVY



**881**

ORANGE/  
BLACK



**901**

YELLOW/  
BLACK



**907**

YELLOW/  
ROYAL



# LIDER



T-SHIRT

2027



SR 104489.S / M / L / XL / 2XL / 3XL / 4XL / 5XL

£ 30,00

JR 104489.4 (6XS) / 6 (5XS) / 8 (4XS) / 10 (3XS) / 12 (2XS) / 14 (XS)

£ 27,00

Jacquard  
92% Recycled polyester  
8% Spandex

Breathable fabric 100% recycled polyester. Micro-Mesh System technology in areas of higher perspiration. Ribbed button-down collar.



**013**

TURQUOISE FLUOR/  
DARK NAVY



**063**

YELLOW FLUOR/  
DARK NAVY



**102**

BLACK/  
WHITE



**451**

GREEN MEDIUM/  
BLACK



**203**

WHITE/  
DARK NAVY



**206**

WHITE/  
RED



**207**

WHITE/  
ROYAL



**332**

DARK NAVY/  
WHITE



**601**

RED/  
BLACK



**603**

RED/  
DARK NAVY



**703**

ROYAL/  
DARK NAVY



**881**

ORANGE/  
BLACK



**901**

YELLOW/  
BLACK



**907**

YELLOW/  
ROYAL

# LIDER



T-SHIRT

2027



SR 902643.S / M / L / XL / 2XL

£ 30,00

JR 902643.12 (2XS) / 14 (XS)

£ 27,00

Jacquard  
92% Recycled polyester  
8% Spandex

Breathable fabric 100% recycled polyester. Micro-Mesh System technology in areas of higher perspiration. Ribbed button-down collar.



**013**

TURQUOISE FLUOR/  
DARK NAVY



**063**

YELLOW FLUOR/  
DARK NAVY



**102**

BLACK/  
WHITE



**451**

GREEN MEDIUM/  
BLACK



**203**

WHITE/  
DARK NAVY



**206**

WHITE/  
RED



**207**

WHITE/  
ROYAL



**332**

DARK NAVY/  
WHITE



**601**

RED/  
BLACK



**603**

RED/  
DARK NAVY



**703**

ROYAL/  
DARK NAVY



**881**

ORANGE/  
BLACK



**901**

YELLOW/  
BLACK



**907**

YELLOW/  
ROYAL



# LIDER



LOOKS POLYESTER

## HOODIE JACKET

2027



SR 104300. S / M / L / XL / 2XL / 3XL / 4XL / 5XL

£ 38,00

JR 104300. 4 (6XS) / 6 (5XS) / 8 (4XS) / 10 (3XS) / 12 (2XS) / 14 (XS)

£ 34,00

Fleece  
100% Polyester

Warm inner fabric, comfortable and highly durable. Zip closure, adjustable hood with drawstring, and ribbed cuffs and waist. Zippered pockets.



**013**

TURQUOISE FLUOR/  
DARK NAVY



**063**

YELLOW FLUOR/  
DARK NAVY



**203**

WHITE/  
DARK NAVY



**151**

BLACK/  
ANTHRACITE



**451**

GREEN MEDIUM/  
BLACK



**601**

RED/  
BLACK



**603**

RED/  
DARK NAVY



**703**

DARK ROYAL/  
DARK NAVY



**881**

ORANGE/  
BLACK



**901**

YELLOW/  
BLACK



**907**

YELLOW/  
ROYAL



# LIDER



## TRACKSUIT

2027



SR 104286. S / M / L / XL / 2XL / 3XL / 4XL / 5XL

£ 50,00

JR 104286. 6XS / 5XS / 4XS / 3XS / 2XS / XS

£ 45,00

Fleece  
100% Polyester

Warm, comfortable and highly durable inner fabric. Zip-up sweatshirt with ribbed cuffs and waist. Long trousers with adjustable waist. Zippered pockets on both garments.



013

TURQUOISE FLUOR/  
DARK NAVY



063

YELLOW FLUOR/  
DARK NAVY



601

RED/  
BLACK



603

RED/  
DARK NAVY



151

BLACK/  
ANTHRACITE



451

GREEN MEDIUM/  
BLACK



203

WHITE/  
DARK NAVY



703

DARK ROYAL/  
DARK NAVY



881

ORANGE/  
BLACK



901

YELLOW/  
BLACK



907

YELLOW/ROYAL/  
DARK NAVY



SR 103124. S / M / L / XL / 2XL / 3XL

£ 20,50

JR 103124. 2 (8XS) / 3 (7XS) / 4 (6XS) / 6 (5XS) / 8 (4XS) / 10 (3XS) / 12 (2XS) / 14 (XS)

£ 18,50

100% Polyester  
Interlock

Two-piece set consisting of short sleeve t-shirt with a contrasting coloured line on the upper chest and shorts with elasticated waist that can be adjusted with a draw cord. Printed J logo.



**709**  
ROYAL/  
YELLOW



**019**  
TURQUOISE FLUOR/  
YELLOW FLUOR



**021**  
FLUOR GREEN/  
BLACK



**061**  
FLUOR YELLOW/  
BLACK



**102**  
BLACK/  
WHITE



**106**  
BLACK/  
RED



**151**  
ANTHRACITE/  
BLACK



**206**  
WHITE/  
RED



**207**  
WHITE/  
ROYAL



**336**  
DARK NAVY/  
RED



**339**  
DARK NAVY/  
YELLOW



**383**  
MEDIUM SKY/  
DARK NAVY



**451**  
GREEN MEDIUM/  
BLACK



**551**  
VIOLET/  
BLACK



**601**  
RED/  
BLACK



**609**  
RED/YELLOW/  
BLACK



**703**  
ROYAL/  
DARK NAVY



**881**  
ORANGE/  
BLACK



**907**  
YELLOW/  
ROYAL



# PHOENIX II



## SWEATSHIRT

2028



SR 105195. S / M / L / XL / 2XL / 3XL

£ 25,50

JR 105195. 2 (8XS) / 3 (7XS) / 4 (6XS) / 6 (5XS) / 8 (4XS) / 10 (3XS) / 12 (2XS) / 14 (XS)

£ 23,00

Fleece  
100% Polyester

Warm inner fabric, comfortable and highly durable. Ribbed collar, cuffs, and waistband.



019

TURQUOISE FLUOR/  
YELLOW



021

GREEN FLUOR/  
BLACK



102

BLACK/  
WHITE



336

DARK NAVY/  
RED



339

DARK NAVY/YELLOW



383

MEDIUM SKY/  
DARK NAVY



451

GREEN MEDIUM/  
BLACK



551

VIOLET/  
BLACK



601

RED/  
BLACK



609

RED/  
YELLOW



703

ROYAL/  
DARK NAVY



881

ORANGE/  
BLACK



# PHOENIX II



LOOKS POLYESTER



## TRACKSUIT

2028



**SR 105113.** S / M / L / XL / 2XL / 3XL

£ 42,00

**JR 105113.** 2 (8XS) / 3 (7XS) / 4 (6XS) / 6 (5XS) / 8 (4XS) / 10 (3XS) / 12 (2XS) / 14 (XS)

£ 38,00

Interlock  
100% Polyester

Comfortable and highly durable fabric. Sweatshirt with zipper, ribbed cuffs and waistband, and non-zippered pockets. Full length pants with elastic waistband and inner drawstring, and zip pockets.



**019**

TURQUOISE FLUOR/  
YELLOW



**021**

GREEN FLUOR/  
BLACK



**102**

BLACK/  
WHITE



**336**

DARK NAVY/  
RED



**339**

DARK NAVY/YELLOW



**383**

MEDIUM SKY/  
DARK NAVY



**451**

GREEN MEDIUM/  
BLACK



**551**

VIOLET/  
BLACK



**601**

RED/  
BLACK



**609**

RED/  
YELLOW



**703**

ROYAL/  
DARK NAVY



**709**

ROYAL/  
YELLOW



**881**

ORANGE/  
BLACK



# COMBI PREMIUM



T-SHIRT

N.O.S



SR 104494. S / M / L / XL / 2XL / 3XL / 4XL / 5XL

£ 12,25

JR 104494. 4 (6XS) / 6 (5XS) / 8 (4XS) / 10 (3XS) / 12 (2XS) / 14 (XS)

£ 10,25

Interlock  
100% Polyester

Comfortable and highly durable fabric. Round neck with inner covertape to prevent chafing.



**013**

TURQOISE FLUOR/  
DARK NAVY



**031**

PINK FLUOR/  
BLACK



**102**

BLACK/  
WHITE



**109**

BLACK/  
YELLOW



**151**

ANTHRACITE/  
BLACK



**203**

WHITE/  
DARK NAVY



**280**

MEDIUM MELANGE/  
BLACK



**332**

DARK NAVY/  
WHITE



**336**

DARK NAVY/  
RED



**452**

GREEN MEDIUM/  
WHITE



**672**

RUBY/  
WHITE



**601**

RED/  
BLACK



**603**

RED/  
DARK NAVY



**703**

ROYAL/  
DARK NAVY



**709**

ROYAL/  
YELLOW



**881**

ORANGE/  
BLACK



**901**

YELLOW/  
BLACK



# COMBI PREMIUM



## T-SHIRT

N.O.S



SR 902655. S / M / L / XL / 2XL

£ 12,25

JR 902655. 12 (2XS) / 14 (XS)

£ 10,25

Interlock  
100% Polyester

Comfortable and highly durable fabric. Round neck with inner covertape to prevent chafing.

LOOKS POLYESTER



**013**

TURQUOISE FLUOR/  
DARK NAVY



**031**

PINK FLUOR/  
BLACK



**102**

BLACK/  
WHITE



**109**

BLACK/  
YELLOW



**151**

ANTHRACITE/  
BLACK



**203**

WHITE/  
DARK NAVY



**280**

MEDIUM MELANGE/  
BLACK



**332**

DARK NAVY/  
WHITE



**336**

DARK NAVY/  
RED



**452**

GREEN MEDIUM/  
WHITE



**672**

RUBY/  
WHITE



**601**

RED/  
BLACK



**603**

RED/  
DARK NAVY



**703**

ROYAL/  
DARK NAVY



**709**

ROYAL/  
YELLOW



**881**

ORANGE/  
BLACK



**901**

YELLOW/  
BLACK



# COMBI PREMIUM



 POLO

N.O.S



SR 104493. S / M / L / XL / 2XL / 3XL / 4XL / 5XL

£ 23,00

JR 104493. 4 (6XS) / 6 (5XS) / 8 (4XS) / 10 (3XS) / 12 (2XS) / 14 (XS)

£ 19,00

94% Polyester  
6% Cotton

Soft, comfortable and highly durable fabric. Buttoned ribbed collar.  
Comfortable ribbed fit on cuffs.



**013**

TURQUOISE FLUOR/  
DARK NAVY



**102**

BLACK/  
WHITE



**109**

BLACK/  
YELLOW



**118**

BLACK/  
PINK FLUOR



**151**

BLACK/  
ANTHRACITE



**203**

WHITE/  
DARK NAVY



**280**

LIGHT MELANGE/  
BLACK



**332**

DARK NAVY/  
WHITE



**336**

DARK NAVY/  
RED



**601**

RED/  
BLACK



**603**

RED/  
DARK NAVY



**452**

GREEN MEDIUM/  
WHITE



**672**

BURGUNDY/  
WHITE



**703**

ROYAL/DARK NAVY



**709**

ROYAL/  
YELLOW



**881**

ORANGE/  
BLACK



**901**

YELLOW/  
BLACK



# COMBI PREMIUM

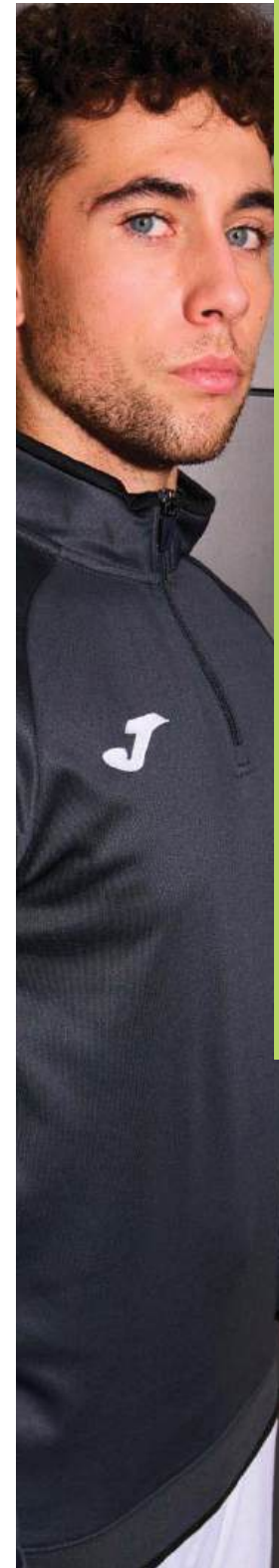

LOOKS POLYESTER

## SWEATSHIRT

N.O.S



SR 104369. S / M / L / XL / 2XL / 3XL / 4XL / 5XL

£ 30,00

JR 104369. 4 (6XS) / 6 (5XS) / 8 (4XS) / 10 (3XS) / 12 (2XS) / 14 (XS)

£ 25,00

Fleece  
100% Polyester

Warm inner fabric, comfortable and highly durable. Chest zipper. Raglan sleeve for better fit and mobility. Ribbed cuffs and waist.



**013**

TURQUOISE FLUOR/  
DARK NAVY



**102**

BLACK/  
WHITE



**109**

BLACK/  
YELLOW



**151**

ANTHRACITE/  
BLACK



**203**

WHITE/  
DARK NAVY



**280**

LIGHT MELANGE/  
BLACK



**332**

DARK NAVY/  
WHITE



**336**

DARK NAVY/  
RED



**601**

RED/  
BLACK



**603**

RED/  
DARK NAVY



**452**

GREEN MEDIUM/  
WHITE



**672**

BURGUNDY/  
WHITE



**703**

ROYAL/  
DARK NAVY



**709**

ROYAL/  
YELLOW



**881**

ORANGE/  
BLACK



**901**

YELLOW/  
BLACK



# COMBI PREMIUM



JACKET

N.O.S



SR 104212. S / M / L / XL / 2XL / 3XL / 4XL / 5XL

£ 29,00

JR 104212. 4 (6XS) / 6 (5XS) / 8 (4XS) / 10 (3XS) / 12 (2XS) / 14 (XS)

£ 26,00

H600 Interlock  
100% Polyester

Comfortable and highly durable fabric. Zip closure and pockets. Raglan sleeve for better fit and mobility. Ribbed cuffs and waist.



013

TURQUOISE FLUOR/  
DARK NAVY



102

BLACK/  
WHITE



109

BLACK/  
YELLOW



118

BLACK/  
PINK FLUOR



151

ANTHRACITE/  
BLACK



203

WHITE/  
DARK NAVY



280

LIGHT MELANGE/  
BLACK



332

DARK NAVY/  
WHITE



336

DARK NAVY/  
RED



601

RED/  
BLACK



603

RED/  
DARK NAVY



452

GREEN MEDIUM/  
WHITE



672

BURGUNDY/  
WHITE



703

ROYAL/  
DARK NAVY



709

ROYAL/  
YELLOW



881

ORANGE/  
BLACK



901

YELLOW/  
BLACK

# COMBI PREMIUM



LONG PANTS

N.O.S



SR 104496. S / M / L / XL / 2XL / 3XL / 4XL / 5XL

£ 30,00

JR 104496. 4 (6XS) / 6 (5XS) / 8 (4XS) / 10 (3XS) / 12 (2XS) / 14 (XS)

£ 25,00

H600 Interlock  
100% Polyester

Comfortable and highly durable fabric. Adjustable elastic waistband. Side pockets with zipper.



100  
BLACK



331  
DARK NAVY



# COMBI PREMIUM



## SWEATSHIRT

N.O.S



SR 104495. S / M / L / XL / 2XL / 3XL / 4XL / 5XL

£ 35,00

JR 104495. 4 (6XS) / 6 (5XS) / 8 (4XS) / 10 (3XS) / 12 (2XS) / 14 (XS)

£ 30,00

Fleece  
100% Polyester

Warm inner fabric, comfortable and extra soft. Adjustable hood. Ribbed cuffs and waist for a perfect fit. Raglan sleeve. Kangaroo pocket.



**013**

TURQUOISE FLUOR/  
DARK NAVY



**102**

BLACK/  
WHITE



**109**

BLACK/  
YELLOW



**151**

BLACK/  
ANTHRACITE



**203**

WHITE/  
DARK NAVY



**280**

LIGHT MELANGE/  
BLACK



**332**

DARK NAVY/  
WHITE



**336**

DARK NAVY/  
RED



**601**

RED/  
BLACK



**603**

RED/  
DARK NAVY



**452**

GREEN MEDIUM/  
WHITE



**672**

BURGUNDY/  
WHITE



**703**

ROYAL/DARK NAVY



**709**

ROYAL/  
YELLOW



**881**

ORANGE/  
BLACK



**901**

YELLOW/  
BLACK

LOOKS POLYESTER



# DANUBIO IV

## T-SHIRT

2027



SR 104209. S / M / L / XL / 2XL / 3XL

£ 20,00

JR 104209. 4 (6XS) / 6 (5XS) / 8 (4XS) / 10 (3XS) / 12 (2XS) / 14 (XS)

£ 18,00

Interlock  
100% Polyester

Comfortable and highly durable fabric. Round neck with inner elastic covertape for a better fit. Side openings.



011

TURQUOISE FLUOR/  
WHITE/BLACK



022

FLUOR GREEN/  
WHITE/DARK NAVY



061

YELLOW FLUOR/  
BLACK/ANTHRACITE



653

BOYSENBERRY/WHITE/  
DARK NAVY



102

BLACK/WHITE/  
ANTHRACITE



121

BLACK/YELLOW FLUOR/  
ANTHRACITE



206

WHITE/RED/  
DARK NAVY



207

WHITE/ROYAL/  
BLACK



332

DARK NAVY/  
WHITE/RED



410

VIVID GREEN/BLACK/  
ANTHRACITE



433

SURF SPRAY/  
BLACK/ANTHRACITE



602

RED/WHITE/  
DARK NAVY



701

ROYAL/WHITE/  
BLACK



883

ORANGE/DARK ROYAL/  
DARK NAVY

# DANUBIO IV

## HALF-ZIP SWEATSHIRT

2027



SR 104218. S / M / L / XL / 2XL / 3XL

£ 35,00

JR 104218. 4 (6XS) / 6 (5XS) / 8 (4XS) / 10 (3XS) / 12 (2XS) / 14 (XS)

£ 30,00

Fleece  
100% Polyester

Warm inner fabric, comfortable and highly durable. High collar and zipper up to the chest with chin protection. Ribbed cuffs for a snug fit.



011

TURQUOISE FLUOR/  
WHITE/BLACK



022

FLUOR GREEN/  
WHITE/DARK NAVY



061

YELLOW FLUOR/  
BLACK/ANTHRACITE



102

BLACK/WHITE/  
ANTHRACITE



121

BLACK/YELLOW FLUOR/  
ANTHRACITE



332

DARK NAVY/  
WHITE/RED



410

VIVID GREEN/BLACK/  
ANTHRACITE



433

SURF SPRAY/  
BLACK/ANTHRACITE



602

RED/WHITE/  
DARK NAVY



653

BOYSENBERRY/WHITE/  
DARK NAVY



701

ROYAL/WHITE/  
BLACK



883

ORANGE/DARK ROYAL/  
DARK NAVY



# DANUBIO IV



## TRACKSUIT

2027



SR 104210. S / M / L / XL / 2XL / 3XL

£ 55,00

JR 104210. 4 (6XS) / 6 (5XS) / 8 (4XS) / 10 (3XS) / 12 (2XS) / 14 (XS)

£ 50,00

Interlock  
100% Polyester

Comfortable and highly durable fabric. Zip-up sweatshirt with ribbed cuffs and waist. Long pants with adjustable waist and zip at the bottom. Pockets on both garments.



701

ROYAL/WHITE/  
BLACK



023

FLUOR GREEN/  
WHITE/DARK NAVY



603

RED/WHITE/  
DARK NAVY



203

WHITE/RED/  
DARK NAVY



011

TURQUOISE FLUOR/  
WHITE/BLACK



410

VIVID GREEN/BLACK/  
ANTHRACITE



653

BOYSENBERRY/WHITE/  
DARK NAVY



883

ORANGE/DARK ROYAL/  
DARK NAVY



433

SURF SPRAY/  
BLACK/ANTHRACITE



121

BLACK/YELLOW FLUOR/  
ANTHRACITE



102

BLACK/WHITE/  
ANTHRACITE

LOOKS POLYESTER



# OLIMPIADA

## T-SHIRT

N.O.S



SR 103245. S / M / L / XL / 2XL / 3XL / 4XL

£ 16,50

JR 103245. 4 (6XS) / 6 (5XS) / 8 (4XS) / 10 (3XS) / 12 (2XS) / 14 (XS)

£ 15,50

Interlock  
100% Polyester

Short-sleeved shirt. Featuring a round neckline in the base fabric. Made with 100% recycled polyester, an ecological, lightweight, resistant, and breathable fabric. Design with personalized details and embroidered Joma logo.



<b>013</b> TURQUOISE FLUOR/ DARK NAVY	<b>021</b> GREEN FLUOR/ BLACK	<b>100</b> BLACK	<b>106</b> BLACK/ RED	<b>107</b> BLACK/ ROYAL	<b>200</b> WHITE	<b>251</b> LIGHT MELANGE	<b>501</b> RASPBERRY/ BLACK
---	-------------------------------------	---------------------	-----------------------------	-------------------------------	---------------------	--------------------------------	-----------------------------------



<b>331</b> DARK NAVY	<b>339</b> DARK NAVY/ YELLOW	<b>422</b> CABBAGE/ BLACK	<b>450</b> GREEN MEDIUM	<b>600</b> RED	<b>671</b> BURGUNDY/ WHITE	<b>700</b> ROYAL	<b>881</b> ORANGE/ BLACK	<b>901</b> YELLOW/ BLACK
-------------------------	------------------------------------	---------------------------------	-------------------------------	-------------------	----------------------------------	---------------------	--------------------------------	--------------------------------

# OLIMPIADA

## HALF-ZIP SWEATSHIRT

N.O.S



SR 103708. S / M / L / XL / 2XL / 3XL / 4XL

£ 35,00

JR 103708. 4 (6XS) / 6 (5XS) / 8 (4XS) / 10 (3XS) / 12 (2XS) / 14 (XS)

£ 28,00

Fleece  
100% Polyester

Half-zip sweatshirt with high collar. Ribbed cuffs and waist for a snug fit. Made with interior fleece fabric for added warmth. Design with personalized details and embroidered Joma logo.



<b>013</b> TURQUOISE FLUOR/ DARK NAVY	<b>021</b> GREEN FLUOR/ BLACK	<b>100</b> BLACK	<b>106</b> BLACK/RED	<b>107</b> BLACK/ROYAL	<b>200</b> WHITE	<b>251</b> MELANGE MEDIUM
---	-------------------------------------	---------------------	-------------------------	---------------------------	---------------------	------------------------------



<b>331</b> DARK NAVY	<b>339</b> DARK NAVY/ YELLOW	<b>450</b> GREEN MEDIUM	<b>600</b> RED	<b>671</b> BURGUNDY/ WHITE	<b>700</b> ROYAL	<b>881</b> ORANGE/ BLACK	<b>901</b> YELLOW/ BLACK
-------------------------	------------------------------------	----------------------------	-------------------	----------------------------------	---------------------	--------------------------------	--------------------------------



# OLIMPIADA

## HOODIE JACKET

N.O.S



SR 103707. S / M / L / XL / 2XL / 3XL / 4XL

£ 40,00

JR 103707. 4 (6XS) / 6 (5XS) / 8 (4XS) / 10 (3XS) / 12 (2XS) / 14 (XS)

£ 35,00

Fleece  
100% Polyester

Full zip hoodie with adjustable hood. Ribbed cuffs and waist for better adaptability, and two front pockets. Made with interior fleece fabric for greater warmth. Design with personalized details and embroidered Joma logo.



**100**  
BLACK

**117**  
BLACK/FLUOR GREEN

**106**  
BLACK/RED

**107**  
BLACK/ROYAL

**200**  
WHITE

**600**  
RED

**671**  
BURGUNDY/  
WHITE



**251**  
MELANGE MEDIUM

**331**  
DARK NAVY

**339**  
DARK NAVY/  
YELLOW

**342**  
DARK NAVY/  
TURQUOISE FLUOR

**450**  
GREEN MEDIUM

**700**  
ROYAL

**881**  
ORANGE/  
BLACK

**901**  
YELLOW/  
BLACK

# OLIMPIADA

## LONG PANTS

N.O.S



SR 103741. S / M / L / XL / 2XL

£ 35,00

JR 103741. 4 (6XS) / 6 (5XS) / 8 (4XS) / 10 (3XS) / 12 (2XS) / 14 (XS)

£ 28,00

Interlock  
100% Polyester

Long pants made with comfortable, resistant and breathable fabric. Adjustable elastic waist with interior drawstring, side pockets and zipper at the bottom. It incorporates personalized details on the sides. Embroidered Joma logo.



**106**  
BLACK/RED

**100**  
BLACK

**107**  
BLACK/ROYAL

**117**  
BLACK/FLUOR GREEN

**331**  
DARK NAVY

**339**  
DARK NAVY/  
YELLOW

**342**  
DARK NAVY/  
TURQUOISE FLUOR

LOOKS POLYESTER



WINNER



T-SHIRT N.O.S

	SR 100946.S / M / L / XL / 2XL - 3XL	£ 14,50
	JR 100946.4 (6XS) - 6 (5XS) / 8 (4XS) - 10 (3XS) / 12 (2XS) / 14 (XS)	£ 10,50

Interlock  
100% Polyester

T-shirt with round collar and contrasting colour yoke at the front. Stands out due to its design, with forward shoulder seam and embroidered logo.

<b>013</b> TURQUOISE FLUOR/ DARK NAVY		<b>102</b> BLACK/ WHITE	<b>151</b> ANTHRACITE/ BLACK	<b>401</b> GREEN MEDIUM/ BLACK
<b>207</b> WHITE/ ROYAL	<b>331</b> DARK NAVY/ WHITE	<b>601</b> RED/ BLACK	<b>602</b> RED/ WHITE	<b>603</b> RED/ DARK NAVY
<b>702</b> ROYAL/ WHITE	<b>703</b> ROYAL/ DARK NAVY	<b>881</b> ORANGE/ BLACK	<b>901</b> YELLOW/ BLACK	<b>907</b> YELLOW/ ROYAL



# WINNER

## SWEATSHIRT

N.O.S



SR **100947.** S / M / L / XL / 2XL / 3XL

£ 26,00

JR **100947.** 4 (6XS) / 6 (5XS) / 8 (4XS) / 10 (3XS) / 12 (2XS) / 14 (XS)

£ 21,50

Fleece  
100% Polyester

Half-zip sweatshirt stands out due to its contrasting yoke, forward shoulder seam and embroidered logo.



**013**  
TURQUOISE FLUOR/  
DARK NAVY



**151**  
ANTHRACITE/  
BLACK



**601**  
RED/  
BLACK



**603**  
RED/  
DARK NAVY



**401**  
GREEN MEDIUM/  
BLACK



**703**  
ROYAL/  
DARK NAVY



**881**  
ORANGE/  
BLACK



**901**  
YELLOW/  
BLACK



**907**  
YELLOW/  
ROYAL

## TRACKSUIT TOP

N.O.S



SR **101008.** S / M / L / XL / 2XL / 3XL

£ 29,00

JR **101008.** 4 (6XS) / 6 (5XS) / 8 (4XS) / 10 (3XS) / 12 (2XS) / 14 (XS)

£ 24,00

Fleece  
100% Polyester

Open jacket with zipper stands out due to contrasting yoke and forward shoulder seam. Features zipper pockets and embroidered logo.



**013**  
TURQUOISE FLUOR/  
DARK NAVY



**151**  
ANTHRACITE/  
BLACK



**601**  
RED/  
BLACK



**603**  
RED/  
DARK NAVY



**401**  
GREEN MEDIUM/  
BLACK



**703**  
ROYAL/  
DARK NAVY



**881**  
ORANGE/  
BLACK



**901**  
YELLOW/  
BLACK



**907**  
YELLOW/  
ROYAL

LOOKS POLYESTER



# ACADEMY IV



## T-SHIRT

N.O.S



SR 101968. S / M / L / XL / 2XL - 3XL

£ 14,75

JR 101968. 2 (8XS) - 3 (7XS) / 4 (6XS) - 6 (5XS) / 8 (4XS) - 10 (3XS) / 12 (2XS) / 14 (XS)

£ 12,25

Interlock  
100% Polyester

T-shirt with raglan sleeves to allow freedom of movement. It features constricting details. Silk-screened logo.



251

LIGHT MELANGE/  
BLACK



102

BLACK/  
WHITE



117

BLACK/  
GREEN FLUOR



501

RASPBERRY/  
BLACK



201

WHITE/  
BLACK



206

WHITE/  
RED



203

WHITE/  
DARK NAVY



207

WHITE/  
ROYAL



702

ROYAL/  
WHITE



451

GREEN MEDIUM/  
BLACK



602

RED/  
WHITE



336

DARK NAVY/  
RED



342

DARK NAVY/  
TURQUOISE FLUOR



063

YELLOW FLUOR/  
DARK NAVY



901

YELLOW/  
BLACK



081

AMBER/  
BLACK



881

ORANGE/  
BLACK



# ACADEMY IV



LOOKS POLYESTER

## T-SHIRT

N.O.S



SR 901335. S / M / L / XL / 2XL

£ 14,75

JR 901335. 12 (2XS) / 14 (XS)

£ 12,25

Interlock  
100% Polyester

T-shirt with raglan sleeves to allow freedom of movement. Silk-screened logo.



**251**  
LIGHT MELANGE/  
BLACK



**102**  
BLACK/  
WHITE



**117**  
BLACK/  
GREEN FLUOR



**451**  
GREEN MEDIUM/  
BLACK



**501**  
RASPBERRY/  
BLACK



**201**  
WHITE/  
BLACK



**206**  
WHITE/  
RED



**203**  
WHITE/  
DARK NAVY



**207**  
WHITE/  
ROYAL



**702**  
ROYAL/  
WHITE



**602**  
RED/  
WHITE



**336**  
DARK NAVY/  
RED



**342**  
DARK NAVY/  
TURQUOISE FLUOR



**063**  
YELLOW FLUOR/  
DARK NAVY



**901**  
YELLOW/  
BLACK



**881**  
ORANGE/  
BLACK



# ACADEMY IV



## HOODIE JACKET

N.O.S



SR 101967. S / M / L / XL / 2XL / 3XL

£ 32,00

JR 101967. 2 (8XS) / 3 (7XS) / 4 (6XS) / 6 (5XS) / 8 (4XS) / 10 (3XS) / 12 (2XS) / 14 (XS)

£ 29,50

Fleece  
100% Polyester

Open jacket with zip. Includes pockets, adjustable drawstring on hood. Cuffs and hem are ribbed for fit and comfort. Printed logo.



**117**  
BLACK/  
GREEN FLUOR



**151**  
ANTHRACITE/  
BLACK



**203**  
WHITE/  
DARK NAVY



**342**  
DARK NAVY/  
TURQUOISE FLUOR



**601**  
RED/  
BLACK



**703**  
ROYAL/  
DARK NAVY



**881**  
ORANGE/  
BLACK



**901**  
YELLOW/  
BLACK



## HOODIE JACKET

N.O.S



SR 901336. S / M / L / XL / 2XL

£ 32,00

JR 901336. 12 (2XS) / 14 (XS)

£ 29,50



**117**  
BLACK/  
GREEN FLUOR



**151**  
ANTHRACITE/  
BLACK



**203**  
WHITE/  
DARK NAVY



**342**  
DARK NAVY/  
TURQUOISE FLUOR



**601**  
RED/  
BLACK



**703**  
ROYAL/  
DARK NAVY



**881**  
ORANGE/  
BLACK



**901**  
YELLOW/  
BLACK





# ACADEMY IV



LOOKS POLYESTER

## TRACKSUIT

N.O.S



SR 101966. S / M / L / XL / 2XL / 3XL

£ 43,00

JR 101966. 2 (8XS) / 3 (7XS) / 4 (6XS) / 6 (5XS) / 8 (4XS) / 10 (3XS) / 12 (2XS) / 14 (XS)

£ 39,00

Tricot  
100% Polyester

Full tracksuit. Open jacket with zip and pockets. Cuffs, collar and hem are ribbed for optimum fit. Printed logo. Trousers with elastic drawstring on waist. Includes ribbed material on cuffs for a comfortable fit. Includes side pockets. Embroidered logo.



117

BLACK/  
GREEN FLUOR



151

ANTHRACITE/  
BLACK



203

WHITE/  
DARK NAVY



342

DARK NAVY/  
TURQUOISE FLUOR



601

RED/  
BLACK



703

ROYAL/  
DARK NAVY



881

ORANGE/  
BLACK



901

YELLOW/  
BLACK



## COMBI



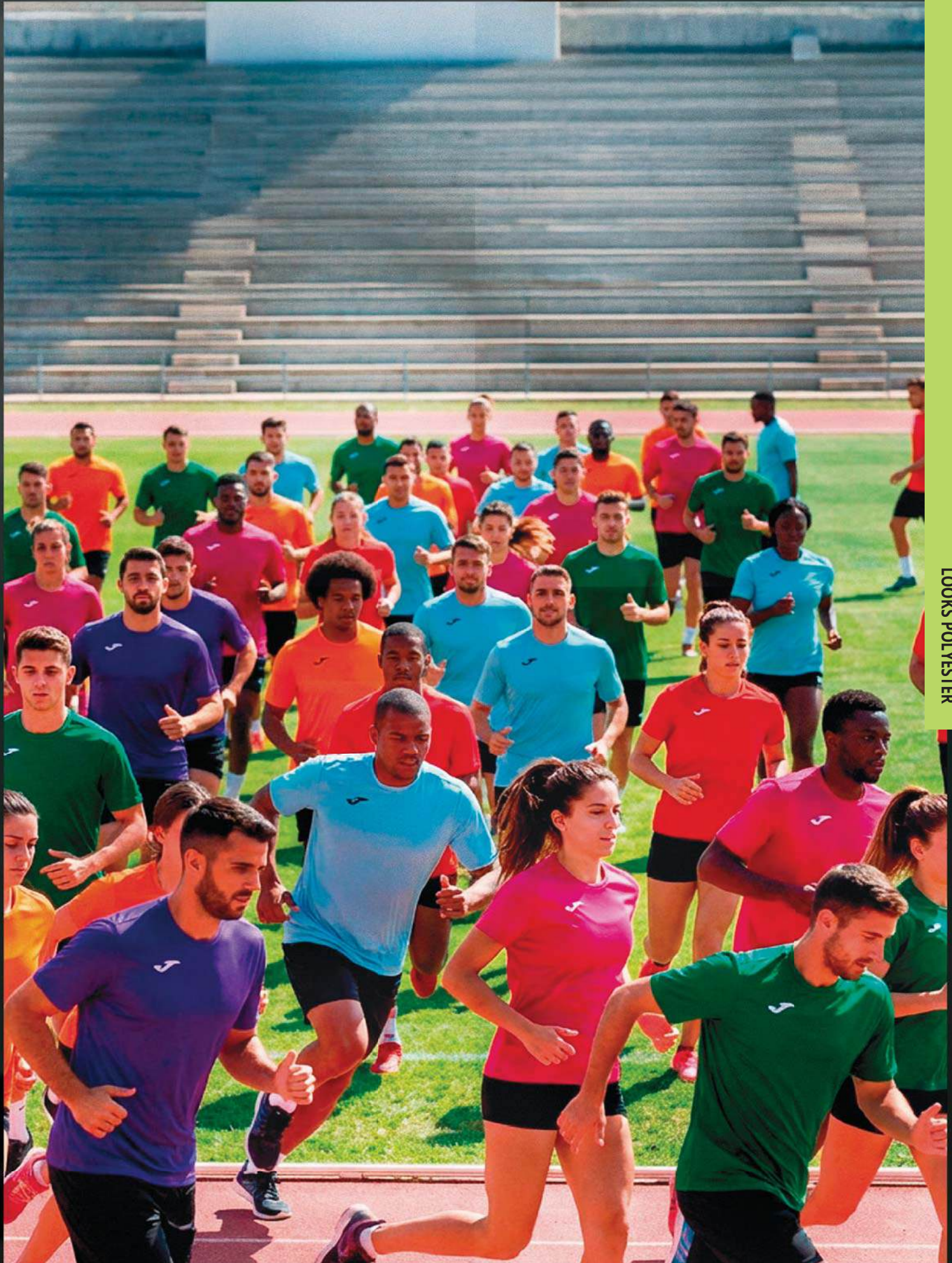

LOOKS POLYESTER



# COSTA MICRO



JACKET

N.O.S



SR 103825. S / M / L / XL / 2XL / 3XL / 4XL

£ 37,00

SR 103825. 12 (2XS) / 14 (XS)

£ 33,00

Microfiber  
100% Polyester  
Cotton feeling

Full zip sweatshirt. Featuring a high collar and two side pockets with invisible zipper closure. Made with comfortable and breathable fabric. Joma logo embroidered.



100  
BLACK



200  
WHITE



331  
DARK NAVY



600  
RED



700  
ROYAL



# COSTA MICRO



LONG PANTS

N.O.S



SR 103824. S / M / L / XL / 2XL / 3XL / 4XL

£ 30,00

SR 103824. 12 (2XS) / 14 (XS)

£ 28,00

Microfiber  
100% Polyester  
Cotton feeling

Long pants with an adjustable elastic waistband and inner drawstring. Tight fit with a zipper at the bottom and two side pockets. Embroidered Joma logo.



100  
BLACK



331  
DARK NAVY



ELASTICO CON  
CREMALLERA  
CUFF WITH ZIPPER





# DOHA



JACKET

N.O.S



SR 101579. S / M / L / XL / 2XL / 3XL / 4XL

£ 45,00

JR 101579. 4 (6XS) / 6 (5XS) / 8 (4XS) / 10 (3XS) / 12 (2XS) / 14 (XS)

£ 35,00

Microfiber  
95% Polyester  
5% Elastan

Zip-up jacket. Unlined. Elasticated cuffs and hem. Embroidered J logo.



**100**

BLACK



**200**

WHITE



**331**

DARK NAVY



**450**

GREEN MEDIUM



**600**

RED



**700**

ROYAL

LOOKS POLYESTER



# TIRRENO



LONG PANTS

N.O.S



SR 101580. S / M / L / XL / 2XL / 3XL / 4XL

£ 35,00

JR 101580. 4 (6XS) / 6 (5XS) / 8 (4XS) / 10 (3XS) / 12 (2XS) / 14 (XS)

£ 29,00

Microfiber  
95% Polyester  
5% Elastan

Unlined trousers. Elasticated waistband with drawstring. Embroidered J logo.



**100**

BLACK



**331**

DARK NAVY



## HOODIE JACKET

N.O.S

# MENFIS



SR 101303. S / M / L / XL / 2XL

£ 38,50

JR 101303. 4 (6XS) / 6 (5XS) / 8 (4XS) / 10 (3XS) / 12 (2XS) / 14 (XS)

£ 35,00

Fleece  
100% Polyester

Open jacket with full zip and hood. Includes pockets and ribbed detail on the cuffs and waist for a perfect fit. Plush interior to add comfort. Embroidered logo.



**010**

TURQUOISE FLUOR

**020**

FLUOR GREEN

**050**

FLUOR ORANGE

**100**

BLACK

**150**

DARK MELANGE



**200**

WHITE

**331**

DARK NAVY

**450**

GREEN MEDIUM

**600**

RED

**671**

BURGUNDY

**700**

ROYAL



## LONG PANTS

N.O.S

# ELBA



SR 100540. S / M / L / XL / 2XL / 3XL

JR 100540. 4 (6XS) / 6 (5XS) / 8 (4XS) / 10 (3XS) / 12 (2XS) / 14 (XS)

BOLSILLO CON  
CREMALLERA  
POCKET  
WITH ZIPPER

SR 100540.

£ 26,00

JR 100540.

£ 21,00

Fleece  
100% Polyester

Long skinny pants with side openings on the lower part including zipper and inverted pleat so the garment can be easily removed. Includes zipper pockets and elastic waist for optimal fit.



**331**

DARK NAVY

**100**

BLACK

**150**

LIGHT MELANGE

CREMALLERA  
ZIPPER



## LONG PANTS

N.O.S

# CLEO II



SR 101334. S / M / L / XL / 2XL / 3XL

JR 101334. 4 (6XS) / 6 (5XS) / 8 (4XS) / 10 (3XS) / 12 (2XS) / 14 (XS)

SR 101334.

£ 21,00

JR 101334.

£ 17,00

Fleece  
100% Polyester

Long straight trousers with side pockets. Elastic waist with drawstring for a better fit. Embroidered logo.



**100**

BLACK

**331**

NAVY

**700**

ROYAL

**600**

RED

BOLSILLO  
POCKET



# GALA

JACKET

N.O.S



SR 100086.S / M / L / XL / 2XL / 3XL

£ 22,00

JR 100086.4 (6XS) / 6 (5XS) / 8 (4XS) / 10 (3XS) / 12 (2XS) / 14 (XS)

£ 18,00

Tricot  
100% Polyester

Open jacket with zipper and ribbing at cuffs and waist for optimal fit. Zipped side pockets. Embroidered logo.



**010**  
TURQUOISE FLUOR

**100**  
BLACK

**200**  
WHITE

**300**  
DARK NAVY

**350**  
SKY

**450**  
GREEN MEDIUM



**550**  
VIOLET

**600**  
RED

**671**  
BURGUNDY

**800**  
ORANGE

**700**  
ROYAL

**900**  
YELLOW



# CANNES II

LONG PANTS

N.O.S



SR 101112.S / M / L / XL / 2XL / 3XL

£ 22,00

JR 101112.4 (6XS) / 6 (5XS) / 8 (4XS) / 10 (3XS) / 12 (2XS) / 14 (XS)

£ 20,00

Tricot  
100% Polyester

BOLSILLO CON  
CREMALLERA  
POCKET WITH ZIPPER

Long straight pants with zipped pockets. It includes pockets and adjustable elastic drawstring for optimal fit.



**100**  
BLACK

**331**  
DARK NAVY



# ESTADIO II

LONG PANTS

N.O.S



SR 101113.S / M / L / XL / 2XL / 3XL

£ 24,00

JR 101113.4 (6XS) / 6 (5XS) / 8 (4XS) / 10 (3XS) / 12 (2XS) / 14 (XS)

£ 22,00

Tricot  
100% Polyester

Long pants with side openings on the lowdown so the garment can be easily removed. It includes pockets and adjustable elastic drawstring for optimal fit.



**100**  
BLACK

ELASTICO CON  
CREMALLERA  
CUFF WITH ZIPPER

**331**  
DARK NAVY

LOOKS POLYESTER



# HOBBY



POLO

N.O.S



SR 100437. S / M / L / XL / 2XL / 3XL

£ 20,00

JR 100437. 4 (6XS) / 6 (5XS) / 8 (4XS) / 10 (3XS) / 12 (2XS) / 14 (XS)

£ 15,00

94% Polyester  
6% Cotton

Polo-shirt featuring a shirt neck with customized buttons.



**200**  
WHITE

**600**  
RED

**050**  
ORANGE FLUOR

**010**  
TURQUOISE  
FLUOR

**331**  
NAVY

**700**  
ROYAL

**350**  
SKY



**671**

BURGUNDY

**250**

LIGHT MELANGE

**020**

GREEN FLUOR

**450**

GREEN MEDIUM

**900**

YELLOW

**100**

BLACK



SR 900247. S / M / L / XL / 2XL

£ 20,00

JR 900247. 12 (2XS) / 14 (XS)

£ 15,00



**200**  
WHITE

**600**  
RED

**050**  
ORANGE FLUOR

**010**  
TURQUOISE  
FLUOR

**331**  
NAVY

**700**  
ROYAL

**350**  
SKY



**671**

BURGUNDY

**250**

LIGHT MELANGE

**020**

GREEN FLUOR

**450**

GREEN MEDIUM

**900**

YELLOW

**100**

BLACK





# HOBBY II

POLO

N.O.S



SR **101371.** S / M / L / XL / 2XL / 3XL

£ 25,00

JR **101371.** 4 (6XS) / 6 (5XS) / 8 (4XS) / 10 (3XS) / 12 (2XS) / 14 (XS)

£ 20,00

94% Polyester  
6% Cotton

Polo that is characterised by the colour of the collar and front that contrasts with the yoke and sleeves. Button neck. Embroidered logo.



# COMBI

SHORTS

N.O.S



SR **103818.** S / M / L / XL / 2XL / 3XL

£ 24,00

JR **103818.** 6 (5XS) / 8 (4XS) / 10 (3XS) / 12 (2XS) / 14 (XS)

£ 20,00

Microfiber  
100% Polyester  
Cotton feeling

Shorts with an adjustable elastic waistband and inner drawstring. Two side pockets with zipper closure. Made with comfortable and breathable fabric. Embroidered Joma logo.



# COMBI WOMAN

SHORT

N.O.S



SR **902254.** S / M / L / XL

£ 23,00

Microfiber  
100% Polyester  
Cotton feeling



LOOKS POLYESTER



# FARAON



## HALF-ZIP SWEATSHIRT

N.O.S



SR 100285. S / M / L / XL / 2XL

£ 25,00

JR 100285. 4 (6XS) / 6 (5XS) / 8 (4XS) / 10 (3XS) / 12 (2XS) / 14 (XS)

£ 20,00

Fleece  
100% Polyester

Felt sweatshirt with rounded collar. It includes ribbing at cuffs and waist for optimal fit. Embroidered logo.



010

TURQUOISE FLUOR

020

FLUOR GREEN

050

ORANGE

100

BLACK

150

DARK MELANGE



200

WHITE

300

DARK NAVY

450

GREEN MEDIUM

600

RED

671

BURGUNDY

700

ROYAL

# CAIRO II



## SWEATSHIRT

N.O.S



SR 101333. S / M / L / XL / 2XL

£ 25,00

JR 101333. 4 (6XS) / 6 (5XS) / 8 (4XS) / 10 (3XS) / 12 (2XS) / 14 (XS)

£ 20,00

Fleece  
100% Polyester

Felt sweatshirt with rounded collar. It includes ribbing at cuffs and waist for optimal fit. Embroidered logo.



010

TURQUOISE FLUOR

020

FLUOR GREEN

050

ORANGE

100

BLACK



150

DARK MELANGE

200

WHITE

331

DARK NAVY

600

RED

700

ROYAL





# SENA



## SWEATSHIRT

N.O.S



SR 101821. S / M / L / XL / 2XL / 3XL

£ 28,00

JR 101821. 4 (6XS) / 6 (5XS) / 8 (4XS) / 10 (3XS) / 12 (2XS) / 14 (XS)

£ 26,00

Fleece  
100% Polyester

Long neck sweatshirt with elastic. The cuffs and hem are ribbed to provide a comfortable fit. The interior is made with fleece fabrics to provide maximum comfort. Silk-screened logo.



**331**  
DARK NAVY



**700**  
ROYAL



**100**  
BLACK



**600**  
RED

# COMBI



## LONG SLEEVES

N.O.S



SR 100092. S / M / L / XL / 2XL - 3XL

£ 15,00

JR 100092. 4 (6XS) - 6 (5XS) / 8 (4XS) - 10 (3XS) / 12 (2XS) / 14 (XS)

£ 12,00

Interlock  
100% Polyester

Long sleeve shirt with rounded collar.



**600**  
RED



**700**  
ROYAL



**900**  
YELLOW



**200**  
WHITE



**331**  
DARK NAVY



**450**  
GREEN MEDIUM



**100**  
BLACK

# COMBI



## SLEEVELESS

N.O.S



SR 100436. S / M / L / XL / 2XL - 3XL

£ 11,50

JR 100436. 4 (6XS) - 6 (5XS) / 8 (4XS) - 10 (3XS) / 12 (2XS) / 14 (XS)

£ 10,50

Interlock  
100% Polyester

Sleeveless shirt with V-neck. Screen printed J logo.



**100**  
BLACK



**200**  
WHITE



**331**  
DARK NAVY



**450**  
GREEN MEDIUM



**600**  
RED



**700**  
ROYAL



**880**  
ORANGE



**900**  
YELLOW

LOOKS POLYESTER



# COMBI



## T-SHIRT

N.O.S



**SR** 100052. S / M / L / XL / 2XL - 3XL

£ 10,55

**MR** 100052. 2 (8XS) - 3 (7XS) / 4 (6XS) - 6 (5XS) / 8 (4XS) - 10 (3XS) / 12 (2XS) / 14 (XS)

£ 9,25

Interlock  
100% Polyester

T-shirt with rounded collar. Screen printed J logo.



**002**  
VANILLA



**010**  
TURQUOISE  
FLUOR



**020**  
GREEN FLUOR



**040**  
DARK ORANGE  
FLUOR



**100**  
BLACK



**150**  
DARK MELANGE



**200**  
WHITE



**250**  
LIGHT MELANGE



**271**  
LUNAR ROCK



**331**  
DARK NAVY



**350**  
SKY



**422**  
BLUE GRASS



**424**  
PARADISE  
GREEN



**450**  
GREEN MEDIUM



**500**  
RASPBERRY



**550**  
VIOLET



**560**  
RASPBERRY  
WINE



**600**  
RED



**671**  
BURGUNDY



**700**  
ROYAL



**726**  
TURQUOISE  
GREEN



**880**  
ORANGE



**900**  
YELLOW



# COMBI



## T-SHIRT

2027



SR 900248. S / M / L / XL / 2XL

£ 10,50

JR 900248. 12 (2XS) / 14 (XS)

£ 9,25

Interlock  
100% Polyester

T-shirt with rounded collar. Screen printed J logo.



**010**  
TURQUOISE  
FLUOR



**020**  
GREEN FLUOR



**040**  
DARK ORANGE FLUOR



**100**  
BLACK



**150**  
DARK MELANGE



**200**  
WHITE



**250**  
LIGHT MELANGE



**331**  
DARK NAVY



**350**  
SKY



**450**  
GREEN MEDIUM



**500**  
RASPBERRY



**550**  
VIOLET



**600**  
RED



**671**  
BURGUNDY



**700**  
ROYAL



**880**  
ORANGE



**900**  
YELLOW

LOOKS POLYESTER



# DIANA



SLEEVELESS

N.O.S



SR 900038. S / M / L / XL

£ 10,55

JR 900038. 8 (4XS) - 10 (3XS) / 12 (2XS) / 14 (XS)

£ 9,25

Interlock  
100% Polyester

Sleeveless t-shirt with rounded collar. Embroidered J logo.



**600**

RED

**050**

ORANGE FLUOR

**020**

GREEN FLUOR

**100**

BLACK

**150**

DARK MELANGE

**250**

LIGHT MELANGE



**350**

SKY

**331**

DARK NAVY

**450**

GREEN MEDIUM

**550**

VIOLET

**671**

BURGUNDY

**880**

ORANGE

**900**

YELLOW



# SIENA



SLEEVELESS

N.O.S



SR 900703. S / M / L / XL

£ 10,55

JR 900703. 8 (4XS) - 10 (3XS) / 12 (2XS) / 14 (XS)

£ 9,25

Light jacquard  
100% Polyester

Sleeveless t-shirt with rounded collar incorporating Micro-Mesh technology in the underarms for breathability and silkscreened logo.



**010**

TURQUOISE FLUOR

**040**

DARK ORANGE FLUOR

**060**

YELLOW FLUOR

**100**

BLACK



**200**

WHITE



**331**

DARK NAVY



**400**

LIME PUNCH



**500**

MID-VIOLET



**700**

ROYAL





# EVENTOS



T-SHIRT

N.O.S

PACK 25



SR 105463. S / M / L / XL / 2XL

£ 10,00

JR 105463. 4 (6XS) / 6 (5XS) / 8 (4XS) / 10 (3XS) / 12 (2XS) / 14 (XS)

£ 9,00

Light jacquard  
100% Polyester

Short-sleeved T-shirt with a round collar. Features flatlock seams on sleeves to prevent chafing, silkscreened logo, and Micro-Mesh technology to assist the sportsperson's breathability.



**040**  
DARK ORANGE FLUOR



**100**  
BLACK



**200**  
WHITE



**250**  
GREY MEDIUM



**400**  
LIME PUNCH



**450**  
GREEN MEDIUM



**600**  
RED



**700**  
ROYAL



**900**  
YELLOW



# EVENTOS



T-SHIRT

N.O.S

PACK 25



SR 900475. S / M / L / XL / 2XL

£ 10,55

Light jacquard  
100% Polyester

Short-sleeved T-shirt with a round collar. Features flatlock seams on sleeves to prevent chafing, silkscreened logo, and Micro-Mesh technology to assist the sportsperson's breathability.



**040**  
DARK ORANGE FLUOR



**400**  
LIME PUNCH



**500**  
MID-VIOLET



**200**  
WHITE



**700**  
ROYAL



**600**  
RED

LOOKS POLYESTER



Estadio II.  
Gladiator II.  
Elba.  
Gladiator.  
Leeds.  
Jungle.



Stimulus.  
Cannes III.  
Pelota.  
Costa Micro.  
Tirreno.  
Cleo II.  
Cannes II.  
Suez.



Record Pro / Elite XI.  
Eco Retro / Heroic.  
Championship 20<sup>º</sup>  
Championship VIII.  
Combi Premium.  
Olimpiada.  
Vintage Eco-Pro  
Combi Gold y Advance II.  
Staff / Nilo / Montana.



Capri.  
Vela.  
Luxor.



Rookie.  
Nobel long.



Heroic.  
Terra Danubio.  
Master.  
Drive.  
Combi.  
Miami.  
Open III.  
Costa II.  
Cannes.  
Jungle Short.



Pro-Short.  
Glasgow II.  
Tokio II.  
Maxi.  
Nobel.  
Treviso.  
Respect III.  
Vintage. Eco-Retro.



Try.  
Hook.  
Tyro.



Elite XI.



Record.



Elite XI.



Combi Running.  
Olimpia.  
Record III.  
Trail.

# FIT GUIDE



Mare.



Taro II.



Championship 20<sup>º</sup>  
Elite XI.  
Advance II.  
Nilo.  
Latino III.



Torneo II.  
Elite XI



Nobel.



Heroic.  
Tokio II.  
Terra Danubio.  
Combi y Hobby II.  
Maxi y Paris II.



Vela II.  
Olimpia.



Stella II.  
Ibiza.  
Hobby.



Ascona.  
Dase II.  
Latino IV.  
Olimpia.  
Elite XI..



Sculpture.



Olimpia.  
Dase II.



Sculpture.



Elite XI.



Torneo III.  
Katty.



Torneo.  
Montreal.Open II.



## PANTS



LOOKS POLYESTER



## LONG PANTS

2027

# VINTAGE ECO-PRO



SR 104979. S / M / L / XL / 2XL / 3XL

£ 31,00

JR 104979. 4 (6XS) / 6 (5XS) / 8 (4XS) / 10 (3XS) / 12 (2XS) / 14 (XS)

£ 28,00

Interlock shiny  
100% Polyester

Comfortable and highly durable fabric. Elastic waistband with internal drawstring. Zippered hem. Zippered pockets. Contrast trim detail.



**100**  
BLACK



**331**  
DARK NAVY

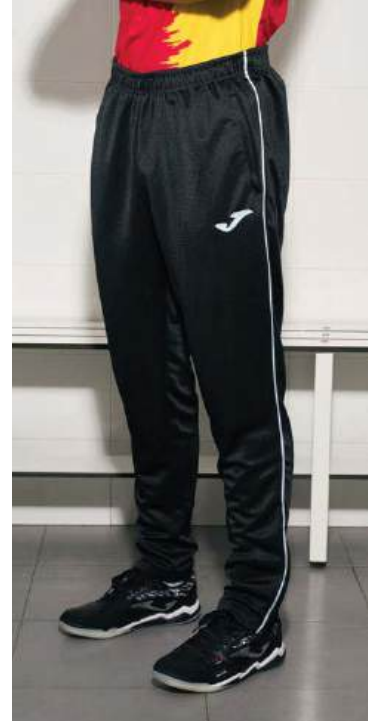

## LONG PANTS

2027

# COMBI PREMIUM



SR 104496. S / M / L / XL / 2XL / 3XL / 4XL / 5XL

£ 30,00

JR 104496. 4 (6XS) / 6 (5XS) / 8 (4XS) / 10 (3XS) / 12 (2XS) / 14 (XS)

£ 25,00

H600 Interlock  
100% Polyester

Comfortable and highly durable fabric. Adjustable elastic waistband. Side pockets with zipper.



**100**  
BLACK



**331**  
DARK NAVY



## LONG PANTS

2027

# ELITE XI



SR 103814. S / M / L / XL / 2XL

£ 39,00

JR 103814. 12 (2XS) / 14 (XS)

£ 35,00

Interlock  
95% Polyester  
5% Spandex  
Antibacterial

Long pants with adjustable elastic waistband. Includes two side pockets with zipper closure. Made with elastic fabric, thermosealed seams to prevent any rubbing, and laser-cut finish. Joma logo in printing.



**100**  
BLACK



**331**  
DARK NAVY





# COSTA MICRO

LONG PANTS

N.O.S



SR 103824. S / M / L / XL / 2XL / 3XL / 4XL

£ 30,00

JR 103824. 12 (2XS) / 14 (XS)

£ 28,00

Microfiber  
100% Polyester  
Cotton feeling

Long pants with an adjustable elastic waistband and inner drawstring.  
Tight fit with a zipper at the bottom and two side pockets.  
Embroidered Joma logo.



100  
BLACK



331  
DARK NAVY



ELASTICO CON  
CREMALLERA  
CUFF WITH ZIPPER



# TIRRENO

LONG PANTS

N.O.S



SR 101580. S / M / L / XL / 2XL / 3XL / 4XL

£ 35,00

JR 101580. 4 (6XS) / 6 (5XS) / 8 (4XS) / 10 (3XS) / 12 (2XS) / 14 (XS)

£ 29,00

Microfiber  
95% Polyester  
5% Elastan

Unlined trousers. Elasticated waistband with drawstring. Embroidered  
J logo.



100  
BLACK



331  
DARK NAVY



LOOKS POLYESTER



**331**

DARK NAVY

**100**

BLACK

# CHAMPIONSHIP 20°

## LONG PANTS

2029



SR **105202.** S / M / L / XL / 2XL / 3XL

£ 25,50

JR **105202.** 4 (6XS) / 6 (5XS) / 8 (4XS) / 10 (3XS) / 12 (2XS) / 14 (XS)

£ 23,00

Jacquard  
100% Recycled  
polyester

Comfortable fabric made from 100% recycled polyester. Elastic waistband with inner drawstring. Zip pockets.



**331**

DARK NAVY

**100**

BLACK

# GLADIATOR II

## LONG PANTS

N.O.S



SR **100786.** S / M / L / XL / 2XL

£ 31,00

Interlock  
100% Polyester

Long skinny pants. Adjustable elastic drawstring waist.



**100**

BLACK

**331**

NAVY

**700**

ROYAL

**600**

RED

CREMALLERA  
ZIPPER

# GLADIATOR

## LONG PANTS

N.O.S



SR **105457.** S / M / L / XL / 2XL

£ 25,00

JR **105457.** 8 (4XS) / 10 (3XS) / 12 (2XS) / 14 (XS)

£ 25,00

Interlock  
100% Polyester

Long pants for sportspeople looking for maximum comfort and breathability.

## LONG PANTS

N.O.S



SR **103741.** S / M / L / XL / 2XL / 3XL / 4XL

£ 35,00

JR **103741.** 4 (6XS) / 6 (5XS) / 8 (4XS) / 10 (3XS) / 12 (2XS) / 14 (XS)

£ 28,00

Interlock  
100% Polyester

Long pants made with comfortable, resistant and breathable fabric. Adjustable elastic waist with interior drawstring, side pockets and zipper at the bottom. It incorporates personalized details on the sides. Embroidered Joma logo.

# OLIMPIADA



**106**

BLACK/RED

**100**

BLACK

**107**

BLACK/ROYAL

**117**

BLACK/FLUOR GREEN

**331**

DARK NAVY

**339**

DARK NAVY/  
YELLOW

**342**

DARK NAVY/  
TURQUOISE FLUOR



# STAFF



## LONG PANTS

N.O.S



SR 100027. S / M / L / XL / 2XL / 3XL

£ 22,00

JR 100027. 3 (7XS) / 4 (6XS) / 6 (5XS) / 8 (4XS) / 10 (3XS) / 12 (2XS) / 14 (XS)

£ 21,00

Interlock  
100% Polyester

Long skinny pants with side openings on the lower part including zipper and inverted pleat so the garment can be easily removed. It features zipped pockets and elastic waist for optimal fit.

BOLSILLO  
POCKET



100  
BLACK

331  
DARK NAVY



SR 902689. S / M / L / XL

£ 22,00

Interlock  
100% Polyester

Long skinny pants with side openings on the lower part including zipper and inverted pleat so the garment can be easily removed. It features zipped pockets and elastic waist for optimal fit.

BOLSILLO  
POCKET



100  
BLACK

331  
DARK NAVY

# COMBI GOLD



## LONG PANTS

N.O.S



SR 100761. S / M / L / XL / 2XL / 3XL

£ 29,00

JR 100761. 4 (6XS) / 6 (5XS) / 8 (4XS) / 10 (3XS) / 12 (2XS) / 14 (XS)

£ 24,00

Interlock  
100% Polyester

Long skinny pants with pockets and side zipped openings on the lower part so the garment can be easily removed. Adjustable elastic drawstring waist and silk-screen printed logos on the sides.

BOLSILLO CON  
CREMALLERA  
POCKET WITH ZIPPER



100  
BLACK/BLACK

102  
BLACK/WHITE

106  
BLACK/RED

117  
BLACK/  
FLUOR GREEN

302  
DARK NAVY/WHITE

306  
DARK NAVY/RED

309  
DARK NAVY/  
YELLOW

331  
DARK NAVY

342  
DARK NAVY/  
FLUOR TURQUOISE

# CANNES III



## LONG PANTS

N.O.S



SR 101663. S / M / L / XL / 2XL

£ 24,00

JR 101663. 4 (6XS) / 6 (5XS) / 8 (4XS) / 10 (3XS) / 12 (2XS) / 14 (XS)

£ 21,50

Interlock  
100% Polyester

Long straight trousers with pockets. Elasticated waistband with adjustable drawstring. Embroidered J logo.

BOLSILLO  
POCKET



100  
BLACK

200  
WHITE

331  
DARK NAVY



# HEROIC

## LONG PANTS

2028



SR 105138. S / M / L / XL / 2XL / 3XL

£ 31,00

JR 105138. 4 (6XS) / 6 (5XS) / 8 (4XS) / 10 (3XS) / 12 (2XS) / 14 (XS)

£ 28,00

Fleece  
100% Polyester

Warm and comfortable fabric. Elastic waistband with inner drawstring. Zip pockets.



**100**  
BLACK



**150**  
ANTHRACITE



**331**  
DARK NAVY



**471**  
JUNE BUG



**680**  
WINE



**700**  
ROYAL



# CHAMPIONSHIP VIII

## LONG PANTS

2028



SR 104281. S / M / L / XL / 2XL / 3XL / 4XL

£ 35,00

JR 104281. 4 (6XS) / 6 (5XS) / 8 (4XS) / 10 (3XS) / 12 (2XS) / 14 (XS)

£ 32,00

Fleece  
100% Polyester

Warm inner fabric, comfortable and highly durable. Adjustable elastic waist. Zippered pockets. Sublimated details.



**102**  
BLACK/WHITE



**106**  
BLACK/RED



**109**  
BLACK/YELLOW



**332**  
DARK NAVY/WHITE



**336**  
DARK NAVY/RED



**337**  
DARK NAVY/  
ROYAL



**339**  
DARK NAVY/YELLOW



**342**  
DARK NAVY/  
TURQUOISE FLUOR





# ADVANCE II

LONG PANTS

N.O.S



SR 103838. S / M / L / XL / 2XL / 3XL

£ 31,00

JR 103838. 4 (6XS) / 6 (5XS) / 8 (4XS) / 10 (3XS) / 12 (2XS) / 14 (XS)

£ 26,00

Fleece  
90% Polyester  
10% Spandex

Long pants. Incorporates an adjustable elastic waistband with an interior drawstring. Tight fit. Made with elastic fabric and inner fleece for greater comfort and freedom of movement. Joma logo in printing.



**100**  
BLACK



**331**  
DARK NAVY



# ADVANCE II

LONG PANTS

N.O.S



SR 902260. S / M / L / XL

£ 31,00

Fleece  
90% Polyester  
10% Spandex

Long pants with an adjustable elastic waistband with inner drawstring. Tight fit. Made with a comfortable and elastic fabric with inner fleece. Joma logo in printing.



**331**  
DARK NAVY

BOLSILLO CON  
CREMALLERA  
POCKET WITH ZIPPER



**100**  
BLACK

LOOKS POLYESTER



# CLEO II

LONG PANTS

N.O.S



SR 101334. S / M / L / XL / 2XL / 3XL

£ 21,00

JR 101334. 4 (6XS) / 6 (5XS) / 8 (4XS) / 10 (3XS) / 12 (2XS) / 14 (XS)

£ 17,00

Fleece  
100% Polyester

Long straight trousers with side pockets. Elastic waist with drawstring for a better fit. Embroidered logo.

BOLSILLO  
POCKET



**331**  
NAVY



**100**  
BLACK



**700**  
ROYAL



**600**  
RED



# NILO

LONG PANTS

N.O.S

Long felt skinny pants with side openings on the lower part including zipper and inverted pleat so the garment can be easily removed. It includes pockets and adjustable elastic drawstring for optimal fit.



SR 100165. S / M / L / XL / 2XL / 3XL

£ 26,00

JR 100165. 4 (6XS) / 6 (5XS) / 8 (4XS) / 10 (3XS) / 12 (2XS) / 14 (XS)

£ 22,00

Fleece  
100% Polyester



**100**  
BLACK



BOLSILLO  
POCKET

CREMALLERA  
ZIPPER



**300**  
NAVY



SR 902261. S / M / L / XL

£ 23,00

Interlock  
100% Polyester



**100**  
BLACK



**CREMALLERA  
ZIPPER**

BOLSILLO CON  
CREMALLERA  
POCKET WITH ZIPPER



**331**  
NAVY



# SUEZ II



LONG PANTS

N.O.S



SR 105411. S / M / L / XL / 2XL / 3XL

£ 23,50

JR 105411. 4 (6XS) / 6 (5XS) / 8 (4XS) / 10 (3XS) / 12 (2XS) / 14 (XS)

£ 21,00

Fleece  
100% Polyester

Soft, warm, and comfortable inner fabric. Elastic waistband with internal drawstring. Ribbed hem. Open pockets.



**331**  
NAVY



**100**  
BLACK



**700**  
ROYAL



**600**  
RED



**671**  
BURGUNDY



# ELBA



LONG PANTS

N.O.S



SR 100540. S / M / L / XL / 2XL / 3XL

£ 26,00

JR 100540. 4 (6XS) / 6 (5XS) / 8 (4XS) / 10 (3XS) / 12 (2XS) / 14 (XS)

£ 21,00

Fleece  
100% Polyester

Long skinny pants with side openings on the lower part including zipper and inverted pleat so the garment can be easily removed. Includes zipper pockets and elastic waist for optimal fit.



**331**  
DARK NAVY



**100**  
BLACK



**150**  
LIGHT MELANGE

BOLSILLO CON  
CREMALLERA  
POCKET  
WITH ZIPPER

CREMALLERA  
ZIPPER

LOOKS POLYESTER



# CANNES II



LONG PANTS

N.O.S



SR 101112. S / M / L / XL / 2XL / 3XL

£ 22,00

JR 101112. 6XS / 5XS / 4XS / 3XS / 2XS / XS

£ 20,00

Tricot  
100% Polyester

Long straight pants with zipped pockets. It includes pockets and adjustable elastic drawstring for optimal fit.

BOLSILLO CON  
CREMALLERA  
POCKET WITH ZIPPER



**100**  
BLACK



**331**  
DARK NAVY



# ESTADIO II



LONG PANTS

N.O.S



SR 101113. S / M / L / XL / 2XL / 3XL

£ 24,00

JR 101113. 6XS / 5XS / 4XS / 3XS / 2XS / XS

£ 22,00

Tricot  
100% Polyester

Long pants with side openings on the lowdown so the garment can be easily removed. It includes pockets and adjustable elastic drawstring for optimal fit.



**100**  
BLACK



ELASTICO CON  
CREMALLERA  
CUFF WITH ZIPPER



**331**  
DARK NAVY





## FLEECE BERMUDA N.O.S

# CAPRI



SR 101101. S / M / L / XL / 2XL / 3XL

£ 23,50

JR 101101. 6 (5XS) / 8 (4XS) / 10 (3XS) / 12 (2XS) / 14 (XS)

£ 20,00

Fleece  
100% Polyester

Felt Bermuda pants with side pockets, drawstring waist for optimum fit and embroidered logo.



## BERMUDA N.O.S

# VELA



SR 100075. S / M / L / XL / 2XL / 3XL

£ 20,00

JR 100075. 4 (6XS) / 6 (5XS) / 8 (4XS) / 10 (3XS) / 12 (2XS) / 14 (XS)

£ 16,00

Interlock  
100% Polyester

Bermuda shorts with elastic drawstring for optimal fit.



## INTERLOCK N.O.S

# LUXOR II



SR 105412. S / M / L / XL / 2XL / 3XL

£ 21,00

JR 105412. 4 (6XS) / 6 (5XS) / 8 (4XS) / 10 (3XS) / 12 (2XS) / 14 (XS)

£ 19,00

Interlock  
100% Polyester

Comfortable and highly durable fabric. Elastic waistband with internal drawstring.



LOOKS POLYESTER



# COMBI



BERMUDA

N.O.S



SHORT

N.O.S



SR 103818. S / M / L / XL / 2XL / 3XL

£ 24,00

JR 103818. 6 (5XS) / 8 (4XS) / 10 (3XS) / 12 (2XS) / 14 (XS)

£ 20,00



SR 902254. S / M / L / XL

£ 23,00

Microfiber  
100% Polyester  
Cotton feeling

Shorts with an adjustable elastic waistband and inner drawstring. Two side pockets with zipper closure. Made with comfortable and breathable fabric. Embroidered Joma logo.



18,4"  
size M

**331**  
DARK NAVY

**100**  
BLACK



14,4"  
size M

**331**  
DARK NAVY

**100**  
BLACK

# MASTER



SHORT

N.O.S



SR 100186. S / M / L / XL / 2XL

£ 23,00

Microfiber  
95% Polyester  
5% Elastan

Competition tennis shorts made of microfibre with elastane. Adjustable elastic drawstring waist and side pockets.



18,4"  
size M

**100**  
BLACK



**331**  
NAVY



**726**  
ROYAL



**200**  
WHITE

# MIAMI



SHORT

N.O.S



SR 100785. S / M / L / XL / 2XL - 3XL

£ 20,50

JR 100785. 4 (6XS) - 6 (5XS) / 8 (4XS) - 10 (3XS) / 12 (2XS) / 14 (XS)

£ 17,50

Interlock  
100% Polyester

Shorts with pockets and adjustable elastic drawstring for optimal fit.



18,4"  
size M

**700**  
DARK ROYAL



**600**  
RED



**100**  
BLACK



**200**  
WHITE



**331**  
DARK NAVY



# OPEN III

SHORT

N.O.S



SR 102252. S / M / L / XL / 2XL - 3XL

£ 20,50

JR 102252. 4 (6XS) - 6 (5XS) / 8 (4XS) - 10 (3XS) / 12 (2XS) / 14 (XS)

£ 18,00

Interlock  
100% Polyester

Bermuda shorts come with embroidered logo, pockets and elastic drawstring waist. They also include side openings with zipper in the lower part of the garment.



# DRIVE

SHORT

N.O.S



SR 100438. S / M / L / XL / 2XL - 3XL

£ 19,50

JR 100438. 4 (6XS) - 6 (5XS) / 8 (4XS) - 10 (3XS) / 12 (2XS) / 14 (XS)

£ 17,50

Interlock  
100% Polyester

Tennis shorts aimed at competition in knitted fabric. Adjustable elastic drawstring waist. With side pockets.



# COSTA II

SHORT

N.O.S



SR 101114. S / M / L / XL / 2XL / 3XL

JR 101114. 4 (6XS) / 6 (5XS) / 8 (4XS) / 10 (3XS) / 12 (2XS) / 14 (XS)

Tricot  
100% Polyester

SR 101114.

£ 20,00

JR 101114.

£ 16,50

Shorts with side pockets and one zipped back pocket. Adjustable elastic drawstring waist.



# CANNES

SHORT

N.O.S



SR 105328. S / M / L / XL / 2XL / 3XL

JR 105328. 4 (6XS) / 6 (5XS) / 8 (4XS) / 10 (3XS) / 12 (2XS) / 14 (XS)

Tricot  
100% Polyester

SR 105328.

£ 24,50

JR 105328.

£ 22,00

Comfortable and highly durable fabric. Elastic waistband with internal drawstring. Lower leg opening for greater mobility. Pockets without zips.



LOOKS POLYESTER



SHORT

N.O.S

# HOBBY II



SR 902243. S / M / L / XL / 2XL

£ 18,00

JR 902243. 12 (2XS) / 14 (XS)

£ 16,00

Interlock  
100% Polyester

Shorts with adjustable elastic waistband through an interior drawstring. Includes two side pockets without a zipper and with a mesh interior making them lighter. Made with lightweight, breathable, and resistant fabric. Embroidered Joma logo.



**331**  
DARK NAVY



**100**  
BLACK



SHORT

N.O.S

# HOBBY



SR 900250. S / M / L / XL / 2XL

£ 15,00

JR 900250. 12 (2XS) / 14 (XS)

£ 14,00

Interlock  
100% Polyester

Short with side pockets. It features openings on the sides to allow greater freedom of movements. Adjustable elastic drawstring for optimal fit.



**100**  
BLACK



**200**  
WHITE



**331**  
DARK NAVY



**600**  
RED



**700**  
ROYAL



SHORT

N.O.S

# STELLA II



SR 900463. S / M / L / XL / 2XL

£ 17,00

JR 900463. 8 (4XS) / 10 (3XS) / 12 (2XS) / 14 (XS)

£ 15,00

Interlock  
100% Polyester

Shorts with curved openings on the sides to allow greater freedom of movements. With elastic drawstring waist for optimal fit.



**450**  
GREEN MEDIUM



**331**  
DARK NAVY



**600**  
RED



**100**  
BLACK



**500**  
RASPBERRY



**700**  
ROYAL



**900**  
YELLOW



# SCULPTURE



TIGHTS

N.O.S



SR 900683. S / M / L / XL / 2XL / 3XL

£ 35,00

92% Polyamide  
8% Elastane

Long tights which stand out due to their integrated compression waist and embroidered logo.



100

BLACK



SR 900685. S / M / L / XL / 2XL

£ 35,00

JR 900685. 4 (6XS) / 6 (5XS) / 8 (4XS) / 10 (3XS) / 12 (2XS) / 14 (XS)

£ 30,00

92% Polyamide  
8% Elastane

Long tights with brushed lining to retain heat and embroidered logo.



100

BLACK



SR 900684. S / M / L / XL / 2XL / 3XL

£ 32,00

92% Polyamide  
8% Elastane

3/4 leggings which stand out due to their integrated compression waist and embroidered logo.

23,6"  
Size M



100

BLACK

LOOKS POLYESTER



## TIGHTS

N.O.S

# ASCONA



SR 901127. S / M / L / XL / 2XL

£ 34,00

JR 901127. 4 (6XS) / 6 (5XS) / 8 (4XS) / 10 (3XS) / 12 (2XS) / 14 (XS)

£ 29,00

90% Polyamide  
10% Elastane

Tights with elasticated waistband. With contrasting side panels. Screen printed J logo.



102

BLACK/WHITE



119

BLACK/CORAL FLUOR



342

DARK NAVY/TURQUOISE



118

BLACK/PINK FLUOR



## TIGHTS

N.O.S

# DASE II



SR 900681. S / M / L / XL / 2XL

£ 34,00

JR 900681. 8 (4XS) - 10 (3XS) / 12 (2XS) / 14 (XS)

£ 30,00

92% Polyamide  
8% Elastane

Long tights with inner drawstring at the waist for optimal fit. Stands out for its embossed fabric and embroidered logo.



100

BLACK



## TIGHTS

N.O.S



SR 900682. S / M / L / XL / 2XL

£ 30,00

JR 900682. 8 (4XS) - 10 (3XS) / 12 (2XS) / 14 (XS)

£ 26,00

92% Polyamide  
8% Elastane

3/4 leggings with inner drawstring at waist for optimal fit. Stands out for its embossed fabric and embrodere



23,6"  
Size M

100

BLACK





# COTTON



LOOKS COTTON



# HEROIC



T-SHIRT

2028



SR 104232. S / M / L / XL / 2XL / 3XL

£ 20,00

SR 104232. 4 (6XS) / 6 (5XS) / 8 (4XS) / 10 (3XS) / 12 (2XS) / 14 (XS)

£ 18,50

Single jersey  
100% Cotton

Soft, breathable, and comfortable fabric. Raglan sleeve for better fit and movement. Ribbed neck and cuffs. Printed details.



**110**  
BLACK



**330**  
DARK NAVY



**471**  
JUNE BUG



**680**  
RUBY



**701**  
ROYAL



**201**  
WHITE



**251**  
LIGHT MELANGE



# HEROIC



SHORT

2028



SR 105369. S / M / L / XL / 2XL / 3XL

£ 31,00

SR 105369. 4 (6XS) / 6 (5XS) / 8 (4XS) / 10 (3XS) / 12 (2XS) / 14 (XS)

£ 28,00

Terry  
80% Cotton  
20% Polyester

Soft and sweat-wicking fabric. Elastic waistband with inner drawstring. Zip pockets.



**110**  
BLACK



**251**  
LIGHT MELANGE



**330**  
DARK NAVY



**471**  
JUNE BUG





# HEROIC



T-SHIRT

2028



SR 903253. S / M / L / XL / 2XL

£ 16,50

Single jersey  
100% Cotton

Soft to the touch, comfortable and highly durable fabric. Ribbed collar and cuffs. Raglan sleeves for enhanced comfort.



**110**  
BLACK



**330**  
DARK NAVY



**471**  
JUNE BUG



**680**  
RUBY



**701**  
ROYAL



**201**  
WHITE



**251**  
LIGHT MELANGE



# HEROIC



SHORT

2028



SR 903256. S / M / L / XL / 2XL

£ 31,00

Terry  
80% Cotton  
20% Polyester

Soft and sweat-wicking fabric. Elastic waistband with internal drawstring. Zippered pockets.



**110**  
BLACK



**251**  
LIGHT MELANGE



**330**  
DARK NAVY

LOOKS COTTON



# HEROIC



## SWEATSHIRT

2028



SR 104233. S / M / L / XL / 2XL / 3XL

£ 30,50

JR 104233. 4 (6XS) / 6 (5XS) / 8 (4XS) / 10 (3XS) / 12 (2XS) / 14 (XS)

£ 27,50

Fleece  
60% Cotton  
40% Polyester

Warm inner fabric, comfortable and extra soft. Round ribbed neck and ribbed cuffs. Printed details on the sleeves.



**110**  
BLACK



**330**  
DARK NAVY



**471**  
JUNE BUG



**680**  
RUBY



**701**  
ROYAL



**201**  
WHITE



**251**  
LIGHT MELANGE



## ZIPPED HOODIE

2028



SR 104234. S / M / L / XL / 2XL / 3XL

£ 50,50

JR 104234. 4 (6XS) / 6 (5XS) / 8 (4XS) / 10 (3XS) / 12 (2XS) / 14 (XS)

£ 45,50

Fleece  
60% Cotton  
40% Polyester

Warm inner fabric, comfortable and extra soft. Zip fastening with pull, adjustable hood and ribbed cuffs and waist. Pockets with invisible zip. Printed details on the sleeves.



**110**  
BLACK



**330**  
DARK NAVY



**471**  
JUNE BUG



**680**  
RUBY



**701**  
ROYAL



**201**  
WHITE



**251**  
LIGHT MELANGE





# HEROIC



## LONG PANTS

2028



SR **104235.** S / M / L / XL / 2XL / 3XL

£ 35,00

JR **104235.** 4 (6XS) / 6 (5XS) / 8 (4XS) / 10 (3XS) / 12 (2XS) / 14 (XS)

£ 32,00

Fleece  
60% Cotton  
40% Polyester

Warm inner fabric, comfortable and extra soft. Adjustable elasticated waist. Includes zip pockets. Printed details.



**110**  
BLACK



**330**  
DARK NAVY



**251**  
LIGHT MELANGE



**471**  
JUNE BUG



SR **903257.** S / M / L / XL / 2XL

£ 31,00

Fleece  
60% Cotton  
40% Polyester

Soft and comfortable fabric. Warm interior for greater technical protection. Elastic waist with internal drawstring. Zip pockets.



**110**  
BLACK



**330**  
DARK NAVY



**251**  
LIGHT MELANGE



## TIGHTS

2028



SR **903309.** S / M / L / XL / 2XL

£ 36,50

86% Cotton  
14% Elastan

Comfortable, stretchy fabric for an ergonomic fit. Flatlock seams to prevent chafing in high-wear areas. Waistband with inner pocket.



**110**  
BLACK



**330**  
DARK NAVY



**251**  
LIGHT MELANGE



LOOKS COTTON



# OLIMPIADA



## T-SHIRT

N.O.S



SR 104303. S / M / L / XL / 2XL / 3XL / 4XL

£ 15,00

JR 104303. 4 (6XS) / 6 (5XS) / 8 (4XS) / 10 (3XS) / 12 (2XS) / 14 (XS)

£ 14,00

Single jersey  
100% Cotton

Soft, breathable, and comfortable fabric. Round neck with interior cover tape and rib for optimal fit. Sleeves with printing details.



**100**  
BLACK



**331**  
DARK NAVY



**450**  
GREEN MEDIUM



**600**  
RED



**700**  
ROYAL



**200**  
WHITE



**251**  
LIGHT MELANGE



## POLO

N.O.S



SR 104358. S / M / L / XL / 2XL / 3XL / 4XL

£ 26,00

JR 104358. 4 (6XS) / 6 (5XS) / 8 (4XS) / 10 (3XS) / 12 (2XS) / 14 (XS)

£ 23,00

Pique  
100% Cotton

High durability, comfortable and soft piqué fabric. Elegant buttoned polo collar. Side opening for freedom of movement.



**100**  
BLACK



**200**  
WHITE



**251**  
LIGHT MELANGE



**331**  
DARK NAVY



**450**  
GREEN MEDIUM



**600**  
RED



**700**  
ROYAL





# OLIMPIADA

## HOODIE

N.O.S



SR 104304. S / M / L / XL / 2XL / 3XL / 4XL

£ 39,00

JR 104304. 4 (6XS) / 6 (5XS) / 8 (4XS) / 10 (3XS) / 12 (2XS) / 14 (XS)

£ 35,00

Fleece  
60% Cotton  
40% Polyester

Warm inner fabric, comfortable and highly durable. Rib at the hem and cuffs for improved fit. Kangaroo pocket.



100  
BLACK



331  
DARK NAVY



450  
GREEN MEDIUM



600  
RED



700  
ROYAL



200  
WHITE



251  
LIGHT MELANGE



# OLIMPIADA

## LONG PANTS

N.O.S



SR 104305. S / M / L / XL / 2XL / 3XL / 4XL

£ 35,00

JR 104305. 4 (6XS) / 6 (5XS) / 8 (4XS) / 10 (3XS) / 12 (2XS) / 14 (XS)

£ 31,50

Fleece  
60% Cotton  
40% Polyester

Quality fabric, comfortable and warm. Adjustable waist thanks to the elastic band and drawstrings. Zippered opening at the bottom of the trousers.



100  
BLACK



331  
DARK NAVY



LOOKS COTTON



# UNIVERSO



## SWEATSHIRT

N.O.S



SR 104509. S / M / L / XL / 2XL / 3XL

£ 30,00

JR 104509. 6 (5XS) / 8 (4XS) / 10 (3XS) / 12 (2XS) / 14 (XS)

£ 27,50

Fleece  
60% Cotton  
40% Polyester

Soft, comfortable and highly durable fabric. Ribbed fit on neck, cuffs, and waistband.



450

GREEN MEDIUM



100

BLACK



150

ANTHRACITE



200

WHITE



250

LIGHT MELANGE



331

DARK NAVY



380

SKY MEDIUM



482

OLIVE



530

LIGHT PINK



550

VIOLET



600

RED



671

BURGUNDY



700

DARK ROYAL



880

ORANGE



900

YELLOW



# UNIVERSO



## LONG PANTS

N.O.S



SR 104512. S / M / L / XL / 2XL / 3XL

£ 37,00

JR 104512. 6 (5XS) / 8 (4XS) / 10 (3XS) / 12 (2XS) / 14 (XS)

£ 33,50

Heavy jersey  
60% Cotton  
40% Polyester

Soft, comfortable and highly durable fabric. Adjustable elastic waistband with inner drawstring. Elastic jogger-style cuffs. Side pockets without zipper.



100

BLACK



331

DARK NAVY





# UNIVERSO

## HOODIE

N.O.S



SR 103776. S / M / L / XL / 2XL / 3XL

£ 35,00

JR 103776. 6 (5XS) / 8 (4XS) / 10 (3XS) / 12 (2XS) / 14 (XS)

£ 31,50

Heavy jersey  
60% Cotton  
40% Polyester

Sweatshirt made mainly with soft and breathable cotton. Incorporates an adjustable hood with drawstrings, kangaroo pocket, and elastic adjustment on cuffs and waist. Joma logo on sewn label.



**100**  
BLACK

**150**  
ANTHRACITE

**200**  
WHITE

**250**  
LIGHT MELANGE

**331**  
DARK NAVY



**380**  
SKY MEDIUM

**450**  
GREEN MEDIUM

**482**  
OLIVE

**530**  
LIGHT PINK

**550**  
VIOLET



**600**  
RED

**671**  
BURGUNDY

**700**  
DARK ROYAL

**880**  
ORANGE

**900**  
YELLOW

## SHORTS

N.O.S



SR 104513. S / M / L / XL / 2XL / 3XL

£ 28,00

JR 104513. 6 (5XS) / 8 (4XS) / 10 (3XS) / 12 (2XS) / 14 (XS)

£ 25,50

Heavy jersey  
60% Cotton  
40% Polyester

Soft, comfortable and highly durable fabric. Adjustable elastic waistband with inner drawstring. Side pockets without zipper.

BOLSILLO  
POCKET



**100**  
BLACK



**331**  
DARK NAVY

LOOKS COTTON



## HOODIE

N.O.S

# MONTANA



SR 102108. S / M / L / XL / 2XL / 3XL

£ 33,00

JR 102108. 6 (5XS) / 8 (4XS) / 10 (3XS) / 12 (2XS) / 14 (XS)

£ 28,50

Fleece  
60% Cotton  
40% Polyester

Sweatshirt with pouch pocket and drawstring hood. It includes fleece fabric inside providing maximum comfort and warmth. The cuffs and hem are made of rib to improve fit.



**200**  
WHITE



**001**  
DARK WHITE



**100**  
BLACK



**280**  
MEDIUM MELANGE



**331**  
DARK NAVY



**474**  
OLIVE



**600**  
RED



**671**  
BURGUNDY



**700**  
ROYAL



SR 901321. S / M / L / XL / 2XL

£ 28,50

JR 901321. 10 (3XS) / 12 (2XS) / 14 (XS)

£ 28,50



**571**  
LILA



**100**  
BLACK



**200**  
WHITE



**540**  
COULS PINK



**280**  
MEDIUM MELANGE



**331**  
DARK NAVY

## LONG PANTS

N.O.S

# MONTANA STRAIGHT



SR 102320. S / M / L / XL / 2XL / 3XL / 4XL

£ 33,50

JR 102320. 4 (6XS) / 6 (5XS) / 8 (4XS) / 10 (3XS) / 12 (2XS) / 14 (XS)

£ 30,00

Fleece  
60% Cotton  
40% Polyester

Straw cut trousers with drawstring waist and pockets. Embroidered logo.

BOLSILLO  
POCKET



**100**  
BLACK



**280**  
MEDIUM MELANGE



**331**  
DARK NAVY



# MONTANA

## SWEATSHIRT

N.O.S



SR 102107. S / M / L / XL / 2XL / 3XL

£ 26,00

JR 102107. 6 (5XS) / 8 (4XS) / 10 (3XS) / 12 (2XS) / 14 (XS)

£ 23,00

Fleece  
60% Cotton  
40% Polyester

Sweatshirt with collar, cuffs and hem made of rib providing maximum comfort. Included logo on label.



**001**  
DARK WHITE



**100**  
BLACK



**280**  
LIGHT MELANGE



**331**  
DARK NAVY



**474**  
OLIVE



**600**  
RED



**700**  
ROYAL



# MONTANA CUFF

## LONG PANTS

N.O.S



SR 102110. S / M / L / XL / 2XL / 3XL

£ 34,00

JR 102110. 6 (5XS) / 8 (4XS) / 10 (3XS) / 12 (2XS) / 14 (XS)

£ 30,00

Fleece  
60% Cotton  
40% Polyester

Long trousers with ribbed waist and cuffs for a comfortable fit. Features side pockets and drawstring to fit desired size.

BOLSILLO  
POCKET



**100**  
BLACK



**280**  
LIGHT MELANGE



**331**  
DARK NAVY

ELASTICO  
CUFF

LOOKS COTTON



# JUNGLE

## ZIPPED HOODIE

N.O.S

	SR 102109. S / M / L / XL / 2XL / 3XL	£ 39,00
	JR 102109. 6 (5XS) / 8 (4XS) / 10 (3XS) / 12 (2XS) / 14 (XS)	£ 35,00

Terry  
65% Cotton  
35% Polyester

Open sweatshirt with zip and pouch pockets. Includes drawstring adjustable hood. Ribbed cuffs and hem for a comfortable fit. Logo on tape over pocket.



# JUNGLE

## LONG PANTS

N.O.S

	SR 102111. S / M / L / XL / 2XL / 3XL	£ 33,50
	JR 102111. 6 (5XS) / 8 (4XS) / 10 (3XS) / 12 (2XS) / 14 (XS)	£ 31,50

Terry  
65% Cotton  
35% Polyester

Long cotton trousers with ribbed waist and cuffs for a comfortable fit. Features side pockets and drawstring to fit desired size.



## SHORTS

N.O.S

	SR 102321. S / M / L / XL / 2XL / 3XL	£ 26,00
	JR 102321. 6 (5XS) / 8 (4XS) / 10 (3XS) / 12 (2XS) / 14 (XS)	£ 21,00

Terry  
65% Cotton  
35% Polyester

Shorts with an elastic waistbands and inner adjustable drawstring. It also includes elastic side pockets.





# NANTES

T-SHIRT

N.O.S

Single jersey  
65% Cotton  
35% Polyester

Sleeveless shirt with rounded collar.



101679. M / L / XL

£ 9,50

PACK 10



200  
WHITE



104331. M / L / XL

£ 9,50



100  
BLACK



200  
WHITE



345  
DARK NAVY

# LILLE

T-SHIRT

N.O.S

Single jersey  
65% Cotton  
35% Polyester

T-shirt with rounded collar.



SR 104330. M / L / XL

£ 10,00

JR 104330. 8 (4XS) / 12 (2XS) / 14 (XS)

£ 8,00



100  
BLACK



200  
WHITE



345  
DARK NAVY



LOOKS COTTON



SR 100912. M / L / XL

£ 10,00

JR 100912. 8 (4XS) / 12 (2XS) / 14 (XS)

£ 8,00

PACK 10



200  
WHITE



SR 902544. M / L / XL

£ 10,00

JR 902544. 8 (4XS) / 12 (2XS) / 14 (XS)

£ 8,00



100  
BLACK



200  
WHITE



345  
DARK NAVY



# BALI III

POLO

N.O.S



SR 105372. S / M / L / XL / 2XL / 3XL / 4XL

£ 25,50

JR 105372. 4 (6XS) / 6 (5XS) / 8 (4XS) / 10 (3XS) / 12 (2XS) / 14 (XS)

£ 23,00

Pique  
65% Cotton  
35% Polyester

Sleeveless shirt with rounded collar.



**331**  
DARK NAVY

**800**  
ORANGE

**650**  
BURGUNDY

**450**  
GREEN MEDIUM

**100**  
BLACK

**200**  
WHITE



**250**  
LIGHT MELANGE

**550**  
VIOLET

**900**  
YELLOW

**700**  
ROYAL

**600**  
RED

**350**  
SKY



SR 903260. S / M / L / XL / 2XL

£ 25,50

JR 903260. 12 (2XS) / 14 (XS)

£ 23,00



**100**  
BLACK

**200**  
WHITE

**250**  
LIGHT MELANGE

**331**  
DARK NAVY



**350**  
SKY

**450**  
GREEN MEDIUM

**550**  
VIOLET

**600**  
RED



**650**  
BURGUNDY

**700**  
ROYAL

**800**  
ORANGE

**900**  
YELLOW





# DESERT

T-SHIRT

N.O.S



SR 101739. S / M / L / XL / 2XL / 3XL

£ 12,00

JR 101739. 3 (7XS) / 4 (6XS) / 6 (5XS) / 8 (4XS) / 10 (3XS) / 12 (2XS) / 14 (XS)

£ 8,50

Single jersey  
100% Cotton

Round neck T-shirt in rib fabric. Includes logo on sleeve band.



SR 901326. S / M / L / XL / 2XL

£ 12,00

JR 901326. 6 (5XS) / 8 (4XS) / 10 (3XS) / 12 (2XS) / 14 (XS)

£ 8,50



LOOKS COTTON



T-SHIRT

N.O.S

VERSALLES



SR 105420. S / M / L / XL / 2XL

£ 12,00

Single jersey  
100% Cotton

Short-sleeved, with V-neck-shirt in rib fabric. Includes logo on sleeve band.



100  
BLACK



200  
WHITE



331  
DARK NAVY

T-SHIRT

N.O.S

COMBI STREET



SR 103890. S / M / L / XL / 2XL

£ 12,00

Single jersey  
100% Cotton

Short-sleeved t-shirt. Basic and multi-sport model. It has a ribbed round neck for a comfortable fit. Made 100% with soft and breathable cotton. Customized Joma logo in printing.



100  
BLACK



200  
WHITE



250  
LIGHT MELANGE



331  
DARK NAVY



600  
RED



700  
ROYAL

SLEEVELESS

END OF STOCK

OASIS



SR 901170. S / M / L / XL / 2XL

£ 10,00

JR 901170. 12 (2XS) / 14 (XS)

£ 9,00

Single jersey  
100% Cotton

Strap-on shirt with halter back. Logo on tape on the bottom.



280  
MELANGE



100  
BLACK



200  
WHITE



331  
DARK NAVY



600  
RED



700  
ROYAL

# OASIS II

 SLEEVELESS

N.O.S



SR 903310. S / M / L / XL

£ 11,00

JR 903310. 12 (2XS) / 14 (XS)

£ 10,00

Single jersey  
100% Cotton

Comfortable and soft fabric. Racerback.



**250**  
MELANGE



**100**  
BLACK



**200**  
WHITE



**331**  
DARK NAVY



**600**  
RED



**700**  
ROYAL



# LATINO IV

 LONG TIGHTS

N.O.S



SR 903312. S / M / L / XL / 2XL

£ 31,00

90% Cotton  
10% Elastan

Stretch fabric for an ergonomic fit. Elastic waistband with inner pocket. Flatlock seams to prevent chafing. Micro-Mesh System technology in high-sweat areas.



**100**  
BLACK



**331**  
DARK NAVY



LOOKS COTTON



## WINTER





# ISLANDIA III



## LONG ANORAK

N.O.S



SR 101697. S / M / L / XL / 2XL / 3XL

£ 99,00

JR 101697. 12 (2XS) / 14 (XS)

£ 90,00

100% Polyamide

Lining

100% Taffeta Polyester

Long anorak with zip and button closure. It has a hood, ribbed cuffs and two double zippered pockets to open at the top or bottom. It has an extra pocket inside with a sticky closure. It incorporates fleece inside to provide comfort and warmth.



**100**  
BLACK



**331**  
DARK NAVY



WINTER LINE



# HEROIC



BOMBER

2028



SR 104236. S / M / L / XL / 2XL / 3XL

£ 50,50

JR 104236 4 (6XS) / 6 (5XS) / 8 (4XS) / 10 (3XS) / 12 (2XS) / 14 (XS)

£ 45,50

100% Nylon  
Lining  
100% Polyester

Comfortable and highly durable fabric. Full zip fastening. Ribbed collar, cuffs, and waistband. Pockets with zips.



**110**  
ANTHRACITE



**201**  
WHITE



**330**  
DARK NAVY



**471**  
JUNE BUG



**680**  
RUBY



**701**  
ROYAL



# HEROIC



BOMBER

2028



SR 104442. S / M / L / XL / 2XL / 3XL

£ 38,00

JR 104442. 8 (4XS) / 10 (3XS) / 12 (2XS) / 14 (XS)

£ 38,00

Fleece  
60% Cotton  
40% Polyester

Soft, comfortable and warm fabric. Button closure with metal snaps. Ribbed collar, cuffs and waistband. Pockets without zips.



**111**  
ANTHRACITE



**331**  
DARK NAVY





# URBAN V

## ANORAK

N.O.S



SR 103798. S / M / L / XL / 2XL / 3XL / 4XL

£ 71,00

JR 103798. 4 (6XS) / 6 (5XS) / 8 (4XS) / 10 (3XS) / 12 (2XS) / 14 (XS)

£ 64,00

100% Nylon  
Lining  
100% Polyester

Padded jacket. Featuring a full zipper closure, hood with elastic finish, waist adjustment, and two zippered pockets. Embroidered Joma logo.



**100**  
BLACK

**106**  
BLACK/  
RED

**331**  
DARK NAVY

**337**  
DARK NAVY/  
ROYAL

**339**  
DARK NAVY/  
YELLOW

**342**  
DARK NAVY/  
TURQUOISE FLUOR

**450**  
GREEN MEDIUM

**600**  
RED

**700**  
ROYAL

## BOMBER

N.O.S



SR 103796. S / M / L / XL / 2XL / 3XL / 4XL

£ 61,00

JR 103796. 4 (6XS) / 6 (5XS) / 8 (4XS) / 10 (3XS) / 12 (2XS) / 14 (XS)

£ 55,00

100% Nylon  
Lining  
100% Polyester

Padded jacket. Featuring a full zipper closure, hood with elastic finish, waist adjustment, and two zippered pockets. Embroidered Joma logo.



**100**  
BLACK

**106**  
BLACK/  
RED

**331**  
DARK NAVY

**337**  
DARK NAVY/  
ROYAL

**339**  
DARK NAVY/  
YELLOW

**342**  
DARK NAVY/  
TURQUOISE FLUOR

## VEST

N.O.S



SR 103795. S / M / L / XL / 2XL / 3XL

£ 54,00

JR 103795. 4 (6XS) / 6 (5XS) / 8 (4XS) / 10 (3XS) / 12 (2XS) / 14 (XS)

£ 47,00

100% Nylon  
Lining  
100% Polyester

Padded vest. Featuring a high collar to protect you from the cold and two side pockets with zipper closure. Fitted design made with warm and lightweight fabric. Embroidered Joma logo.



**331**  
DARK NAVY



**100**  
BLACK



## ANORAK

N.O.S



SR 902246. S / M / L / XL

£ 55,00

14 (XS)

100% Polyamide

Padded jacket. Featuring a full zipper closure with a puller, hood, and two invisible zipper pockets. Keeps you warm while staying lightweight. Embroidered Joma logo.



**100**  
BLACK



**331**  
DARK NAVY

WINTER LINE



# CERVINO II



## ANORAK

N.O.S



SR 105312. S / M / L / XL / 2XL / 3XL / 4XL

£ 86,00

100% Polyester

Made from fabric with a 5,000 mm water column rating, providing reliable protection against steady rain and wet wind. Includes a waterproof zip with snap-button closure, ergonomic hood, ribbed cuffs, and zip pockets lined with soft fleece.



**100**  
BLACK



**331**  
DARK NAVY



## RAINJACKET

N.O.S



SR 105313. S / M / L / XL / 2XL / 3XL / 4XL

£ 58,00

100% Polyester

Fabric with 5,000 mm water column rating, solid protection against persistent rain and wet wind. Heat-sealed seams. Closure with waterproof zip and snaps. Ergonomic hood. Adjustable cuffs and hem. Pockets with waterproof zips.



**100**  
BLACK



**331**  
DARK NAVY



## SOFTSHELL

N.O.S



SR 105314. S / M / L / XL / 2XL / 3XL / 4XL

£ 48,00

Fleece  
100% Polyester

Combination of warm and quilted fabric to keep you insulated. Full zip closure. Elastic cuffs. Raglan sleeves. Pockets without zips.



**100**  
BLACK



**331**  
DARK NAVY





# CERVINO II

POLAR

N.O.S



SR 103793. S / M / L / XL / 2XL / 3XL

£ 24,00

JR 103793. 6 (5XS) / 8 (4XS) / 10 (3XS) / 12 (2XS) / 14 (XS)

£ 20,00

100% Polyester

Fleece jacket. Featuring a round neckline and a half-zip closure with a lockable and protective mechanism. Made with thermal fabric, keeping body temperature constant against the cold. Embroidered Joma logo.



**100**  
BLACK



**150**  
ANTHRACITE



**331**  
DARK NAVY



**600**  
RED



**700**  
ROYAL



# BERNA IV

SOFTSHELL

2028



SR 105306. S / M / L / XL / 2XL / 3XL

£ 47,50

JR 105306. 6 (5XS) / 8 (4XS) / 10 (3XS) / 12 (2XS) / 14 (XS)

£ 43,00

Fleece  
100% Polyester

Quilted fabric except on sleeves and collar, which feature a warm material to keep you cozy. Full-length zip closure. Elastic cuffs and waistband. Pockets without zips.



**100**  
BLACK



**331**  
DARK NAVY



WINTER LINE



# TRIVOR II



## ANORAK

N.O.S



SR 105298. S / M / L / XL / 2XL / 3XL / 4XL

£ 58,50

JR 105298. 4 (6XS) / 6 (5XS) / 8 (4XS) / 10 (3XS) / 12 (2XS) / 14 (XS)

£ 53,00

100% Polyester Taslon Lining  
100% Polyester Mesh

Warm and waterproof fabric. Padded interior. Removable hood. Full zip closure. Ribbed cuffs. Exterior zip pockets and interior pocket with Velcro closure.



**331**  
DARK NAVY



**600**  
RED



**700**  
ROYAL



**100**  
BLACK



**106**  
BLACK/  
RED



**117**  
BLACK/  
GREEN FLUOR



**109**  
BLACK/  
YELLOW



**336**  
DARK NAVY/  
RED



**337**  
DARK NAVY/  
ROYAL



**342**  
DARK NAVY/  
TURQUOISE FLUOR



**339**  
DARK NAVY/  
YELLOW



# TRIVOR II



## ANORAK

N.O.S



SR 903199. S/M/L/XL

£ 58,50

100% Polyester Taslon Lining  
100% Polyester Mesh

Warm and waterproof fabric. Padded interior. Detachable hood. Full zip closure. Ribbed cuffs. Outer pockets with zips and inner pocket with velcro fastening.



**331**

DARK NAVY



**600**

RED



**700**

ROYAL



**100**

BLACK



**106**

BLACK/  
RED



**117**

BLACK/  
GREEN FLUOR



**109**

BLACK/  
YELLOW



**336**

DARK NAVY/  
RED



**337**

DARK NAVY/  
ROYAL



**342**

DARK NAVY/  
TURQUOISE FLUOR



**339**

DARK NAVY/  
YELLOW

WINTER LINE



# TRIVOR II

RAINJACKET

N.O.S



SR 105301. S / M / L / XL / 2XL / 3XL / 4XL

JR 105301. 4 (6XS) / 6 (5XS) / 8 (4XS) / 10 (3XS) / 12 (2XS) / 14 (XS)

£ 36,50

£ 33,00

100% Polyester  
Lining  
100% Polyester Mesh

2,000 mm water column fabric, ideal for moderate rain and urban use. Mesh Inner lining. Waterproof zipper closure.  
Ergonomic hood. Elastic cuffs. Zip pockets.



**100**  
BLACK



**600**  
RED



**700**  
ROYAL



**106**  
BLACK/  
RED



**117**  
BLACK/  
GREEN FLUOR



**109**  
BLACK/  
YELLOW



**331**  
DARK NAVY



**336**  
DARK NAVY/  
RED



**337**  
DARK NAVY/  
ROYAL



**342**  
DARK NAVY/  
TURQUOISE FLUOR



**339**  
DARK NAVY/  
YELLOW

# BASILEA

SOFTSHELL

N.O.S



SR 101028. S / M / L / XL / 2XL / 3XL

£ 54,00

92% Polyester  
8% Spandex

Softshell open jacket with zipper including inner elasticated drawstring hood for a better fit, two pockets with zipper on the front and embroidered logo.



**100**  
BLACK



**331**  
DARK NAVY



**280**  
MELANGE





# RAIN



## RAINJACKET

N.O.S



SR 104796. S / M / L / XL / 2XL / 3XL

£ 20,00

JR 104796. 4 (6XS) / 6 (5XS) / 8 (4XS) / 10 (3XS) / 12 (2XS) / 14 (XS)

£ 16,50

100% Polyester  
Lining  
100% Polyester Mesh

Waterproof fabric. Mesh lining for better sweat absorption. Full zip fastening. Hood folds into collar. Elastic cuffs. Pockets without zips.



**010**

TURQUOISE FLUOR



**020**

GREEN FLUOR



**040**

DARK ORANGE FLUOR



**100**

BLACK



**331**

NAVY



**450**

GREEN MEDIUM



**550**

VIOLET



**600**

RED



**671**

RUBY



**700**

ROYAL



**880**

ORANGE

# RAIN



## RAINJACKET

N.O.S



SR 902870. S / M / L / XL / 2XL

£ 20,00

JR 902870. 12 (2XS) / 14 (XS)

£ 16,50

100% Polyester  
Lining  
100% Polyester Mesh

Waterproof fabric. Mesh lining for better sweat absorption. Full zip fastening. Hood folds into collar. Elastic cuffs. Pockets without zips.



**010**

TURQUOISE FLUOR



**020**

GREEN FLUOR



**040**

DARK ORANGE FLUOR



**100**

BLACK



**331**

NAVY



**450**

GREEN MEDIUM



**500**

RASPBERRY



**550**

VIOLET



**600**

RED



**671**

RUBY



**700**

ROYAL



**880**

ORANGE



# WIND



## WINDBREAKER

N.O.S



SR **103789.** S / M / L / XL / 2XL / 3XL

£ 21,00

JR **103789.** 4 (6XS) / 6 (5XS) / 8 (4XS) / 10 (3XS) / 12 (2XS) / 14 (XS)

£ 19,00

100% Polyester

Waterproof windbreaker with elastic turtle-neck for greater protection. Cuffs and the lower part of the waist are adjustable for optimal fit. It includes pieces with elastic fabric underarms to ease the movements.



**100**  
BLACK

**700**  
ROYAL

**331**  
DARK NAVY

**600**  
RED

**671**  
BURGUNDY



# STORM



## RAINJACKET

N.O.S



SR **102253.** S / M / L / XL / 2XL / 3XL

£ 40,00

JR **102253.** 4 (6XS) / 6 (5XS) / 8 (4XS) / 10 (3XS) / 12 (2XS) / 14 (XS)

£ 36,00

100% Polyester

Lining  
100% Polyester Mesh

Closed rain jacket with ribbed collar and elasticated waistband adjustable with drawstring. Printed logo. Waterproof rating: 5,000 mm.



**100**  
BLACK

**331**  
DARK NAVY



# BREMEN



## RAINJACKET

N.O.S



SR **100690.** S / M / L / XL / 2XL / 3XL

£ 48,50

JR **100690.** 4 (6XS) / 6 (5XS) / 8 (4XS) / 10 (3XS) / 12 (2XS) / 14 (XS)

£ 40,00

100% Polyester Taslon

Lining  
100% Polyester Mesh

Open raincoat with zipper and a side opening for greater breathability. Integrated hood and zip pockets. The inner includes Micro-Mesh technology for greater breathability and better ventilation, assisting to maintain the body temperature.



**100**  
BLACK

**331**  
DARK NAVY



# SPORT BENCH

## RAINJACKET

2027



SR 104389. S / M / L / XL / 2XL / 3XL

£ 99,00

100% Polyester  
Lining polar

Waterproof fabric 5,000 mm, resistant to moderate rain, with inner fleece lining. Adjustable hood. Interior pocket and two exterior ones also with zipper.



**100**  
BLACK

**331**  
DARK NAVY

**700**  
ROYAL



# CERVINO

## LONG PANTS

N.O.S



SR 100929. S / M / L / XL / 2XL / 3XL

£ 45,00

JR 100929. 8 (4XS) / 10 (3XS) / 12 (2XS) / 14 (XS)

£ 40,50

100% Polyester

Padded trousers that are very resistant to cold. Feature zips on pockets and dual adjustment on the waist with elastic and drawstring. Embroidered logo.



**100**  
BLACK



# LEEDS

## RAINPANTS

N.O.S



SR 100514. S / M / L / XL / 2XL

£ 20,50

JR 100514. 6 (5XS) / 8 (4XS) / 10 (3XS) / 12 (2XS) / 14 (XS)

£ 17,50

100% Polyester

Long pants mainly characterised by being waterproof. It includes zipped pockets and adjustable elastic drawstring for optimal fit. It features side openings with zipper on the lowdown so the garment can be easily removed.



**100**  
BLACK



WINTER LINE



## BRAMA





# BRAMA CLASSIC



## THERMAL T-SHIRT N.O.S

 **SR 103794.** S - M / L - XL **£ 32,50**

92% Polyamide  
8% Elastan

Sleeveless thermal shirt. Made with Brama technology, keeping body temperature constant allowing sweat to evaporate. Elastic fabric for better freedom of movement. Joma logos in Jacquard.



**100**  
BLACK



**200**  
WHITE

## THERMAL T-SHIRT N.O.S

 **SR 101109.** S - M / L - XL **£ 24,50**

Thermal sleeveless undershirt without side seams to prevent any rubbing. Breathable thanks to its Brama technology, while also maintaining a constant temperature.

92% Polyamide  
8% Elastan



**200**  
WHITE



## THERMAL T-SHIRT N.O.S

 **SR 101652.** S - M / L - XL **£ 35,50**

Short-sleeved thermal shirt. Design with a round neck and seamless cut to avoid any rubbing. Made with elastic fabric with Brama technology in order to help expel sweat maintaining a constant body temperature.



**100**  
BLACK



**200**  
WHITE

## THERMAL T-SHIRT N.O.S

 **SR 101651.** S - M / L - XL **£ 35,00**  
**JR 101651.** 8 (4XS) - 10 (3XS) / 12 (2XS) - 14 (XS) **£ 29,00**

92% Polyamide  
8% Elastan

Long-sleeved thermal shirt. Design with a round neck and seamless cut to avoid any rubbing. Made with elastic fabric with Brama technology in order to help expel sweat maintaining a constant body temperature.



**200**  
WHITE



**100**  
BLACK



# BRAMA CLASSIC



## THERMAL T-SHIRT

N.O.S



SR 103749. S - M / L - XL

£ 38,50

92% Polyamide  
8% Elastan

Long-sleeved thermal shirt. Made with Brama technology, keeping body temperature constant allowing sweat to evaporate. Elastic fabric for better freedom of movement. Joma logos in Jacquard.



**100**  
BLACK



**200**  
WHITE



**331**  
DARK NAVY



**350**  
SKY BLUE



**450**  
GREEN MEDIUM



**550**  
VIOLET



**600**  
RED



**700**  
ROYAL



**880**  
ORANGE



**900**  
YELLOW



# BRAMA CLASSIC



THERMAL T-SHIRT

N.O.S



SR 101650. S - M / L - XL

£ 32,50

JR 101650. 4 (6XS) - 6 (5XS) / 8 (4XS) - 10 (3XS) / 12 (2XS) - 14 (XS)

£ 29,50

92% Polyamide  
8% Elastan

Thermal T-shirt with closed collar and long sleeves with thumb opening for optimal fit. It is seamless to prevent chafing. Jacquard design to enhance breathability. Provides perfect protection against weather conditions and comfort thanks to its water resistance and breathability. Perspiration resistant, light, soft and flexible. Characterised for ensuring great freedom of movement, as well as by its fit and comfort.



100

BLACK



200

WHITE



331

DARK NAVY



350

SKY BLUE



450

GREEN MEDIUM



550

VIOLET



600

RED



671

BURGUNDY



700

ROYAL



880

ORANGE



900

YELLOW

# BRAMA



FLEECE

N.O.S



SR 101015. S / M / L / XL

£ 30,50

90% Polyester  
10% EA

Under shirt with long raglan sleeves for ease of movement and an embroidered logo.



331

DARK NAVY



200

WHITE



100

BLACK



700

ROYAL



# BRAMA CLASSIC



LONG TIGHT

N.O.S



SR 700010. S - M / L - XL

£ 32,50

JR 700010. 8 (4XS) - 10 (3XS) / 12 (2XS) - 14 (XS)

£ 27,00

92% Polyamide  
8% Elastan

Long tights made with elastic fabric that resists sweat providing great freedom of movement. Incorporating Brama technology, which optimizes breathability while maintaining a constant body temperature.



100  
BLACK



SHORTS TIGHTS

N.O.S



SR 3481.55. S - M / L - XL

£ 19,00

92% Polyamide  
8% Elastan

Short tights with seamless design optimizing fit, freedom of movement, and comfort. Elastic and breathable fabric.



101  
BLACK

# WARMER



FLEECE

N.O.S



SR 105367. M / L / XL

£ 25,50

JR 105367. 12 (XS)

£ 23,00

90% Polyamide  
10% EA

Felt pants with rubber band at waist, with flat seams on the sides and leg to prevent chafing.



200  
WHITE



331  
NAVY



100  
BLACK



600  
RED



700  
ROYAL





# BRAMA CLASSIC

SPORTS BRIEFS

N.O.S



SR 3486.55. XS - S / M - L

£ 13,00

92% Polyamide  
8% Elastan

Seamless sports brief that helps prevent any rubbing. Made with elastic and breathable material, providing freedom of movement and support.



101  
BLACK

SPORTS BRIEFS

N.O.S

PACK 10



SR 900479.

Talla / Sizes / Taglie  
ÚNICA / ONE SIZE / UNICA

£ 7,00

95% Polyamide 5%  
Elastan

Sports seamless brief.

X 5



P01  
BLACK

X 5



P01  
WHITE

SPORTS BRA

N.O.S



SR 900266. XS - S / M - L

£ 30,00

95% Polyester  
5% Elastan

Sports bra. Its comfortable fit and racerback allows for great freedom of movement. Elastic and breathable fabric.



100  
BLACK



200  
WHITE

# BRAMA ACADEMY

SHORT

N.O.S



900477. S / M / L

£ 20,00

82% Polyamide  
18% Elastan

Underwear shorts to protect against cold weather.



100  
BLACK



200  
WHITE



331  
DARK NAVY



450  
GREEN MEDIUM



600  
RED



700  
ROYAL



800  
ORANGE



900  
YELLOW



# BRAMA ACADEMY



## THERMAL T-SHIRT

N.O.S



SR 101018. S - M / L - XL

£ 20,00

JR 101018. 4 (6XS) - 6 (5XS) / 8 (4XS) - 10 (3XS) / 12 (2XS) - 14 (XS)

£ 19,50

90% Polyester  
10% Elastan

Long-sleeved under shirt designed in stretch fabric to ensure ease of movement. Includes screen printed logo.



**100**  
BLACK



**200**  
WHITE



**010**  
TURQUOISE FLUOR



**020**  
GREEN FLUOR



**030**  
PINK FLUOR



**060**  
YELLOW FLUOR



**331**  
DARK NAVY



**450**  
GREEN MEDIUM



**550**  
VIOLET



**600**  
RED



**671**  
BURGUNDY



**700**  
ROYAL



**880**  
ORANGE



**900**  
YELLOW



# BRAMA ACADEMY

## THERMAL LONG TIGHT N.O.S

	<b>SR 101016.</b> S - M / L - XL	<b>£ 26,00</b>
	<b>JR 101016.</b> 4 (6XS) - 6 (5XS) / 8 (4XS) - 10 (3XS) / 12 (2XS) - 14 (XS)	<b>£ 26,00</b>

90% Polyester  
10% Elastan

Long tights lining designed in stretch fabric to ensure ease of movement. Includes screen printed logo.



**100**  
BLACK



**200**  
WHITE



**331**  
DARK NAVY



**450**  
GREEN MEDIUM



**550**  
VIOLET



**600**  
RED



**700**  
ROYAL



**900**  
YELLOW



# BRAMA ACADEMY

## THERMAL SHORT TIGHT N.O.S

	<b>SR 101017.</b> S - M / L - XL	<b>£ 21,50</b>
	<b>JR 101017.</b> 12 (2XS) - 14 (XS)	<b>£ 21,50</b>

90% Polyester  
10% Elastan

Short tights providing perfect protection against weather conditions and comfort thanks to its water resistance and breathability. Perspiration resistant, light, soft and flexible. Characterised for ensuring great freedom of movement, as well as fit and comfort.



**100**  
BLACK



**200**  
WHITE



**331**  
DARK NAVY



**450**  
GREEN MEDIUM



**550**  
VIOLET



**600**  
RED



**700**  
ROYAL



**880**  
ORANGE



**900**  
YELLOW



## BALLS







# FLAME IV



401958.

£ 63,00 / u

**Material/Material:** PU 10%, Microfiber 15%, Rubber 45%, Polyester 15%, EVA 15%.

**Talla/Size:** 5.

**Peso/Weight:** 420 - 445 Grm.

**Presión/Pressure:** 0.8 Bar.

**Rebote/Rebound:** 135 - 155 cm.

**Circunferencia/Circumference:** 68,5 - 69,5 cm.

**Distorsión/Distortion:** 2.0 mm.

**Paneles/Panel Qty:** 12 Panel.

**Cámara/Bladder:** Fabric Wrapped Butyl.

**Sello de calidad/Standard:** Fifa Quality Pro.

**Construcción/Construction:** Thermo Bonded



PACK 12



206

# GIOCO III



401724.

£ 62,00 / u

401725.

£ 62,00 / u

**Material:** PU 10%, Microfiber 15%, Rubber 35%, Polyester 16%, EVA 24%

**Size:** 5.

**Weight:** 420 - 445 Grm.

**Pressure:** 0.8 Bar.

**Rebound:** 135 - 155 cm.

**Circumference:** 68,5 - 69,5 cm.

**Distortion:** 2.0 mm.

**Panel qty:** 12 PANEL.

**Bladder:** Fabric Wrapped Butyl.

**Standard:** Fifa Quality Pro.

**Construction:** Hybrid.



PACK 12



401724.204

401725.063





# ICEBERG IV

401961.

£ 33,00 /u

**Material/Material:** HPU 10%, Rubber 35%, Polyester 35%, EVA 20%.

**Talla/Size:** 5.

**Peso/Weight:** 410 - 450 Grm.

**Presión/Pressure:** 0.8 Bar.

**Rebote/Rebound:** 125 - 155 cm.

**Circunferencia/Circumference:** 68 - 70 cm.

**Distorsión/Distortion:** 4.0 mm.

**Paneles/Panel Qty:** 16 Panel.

**Cámara/Bladder:** Thread Wound Rubber.

**Sello de calidad/Standard:** Fifa Quality.

**Construcción/Construction:** Hybrid.



ARTIFICIAL GRASS



GRASS



HARD GROUND



PACK 12



216



# CHAMPIONSHIP

401728.

£ 53,50 /u

**Material:** PU 10%, Microfiber 15%, Rubber 45%, Polyester 15%, EVA 15%

**Size:** 5.

**Weight:** 420 - 445 Grm.

**Pressure:** 0.8 Bar.

**Circumference:** 68,5 - 69,5 cm.

**Distortion:** 2.0 mm.

**Panel qty:** 12 PANEL.

**Bladder:** Fabric Wrapped Butyl.

**Construction:** Hybrid.



ARTIFICIAL GRASS



GRASS



HARD GROUND



PACK 12



207





# DINAMIC V

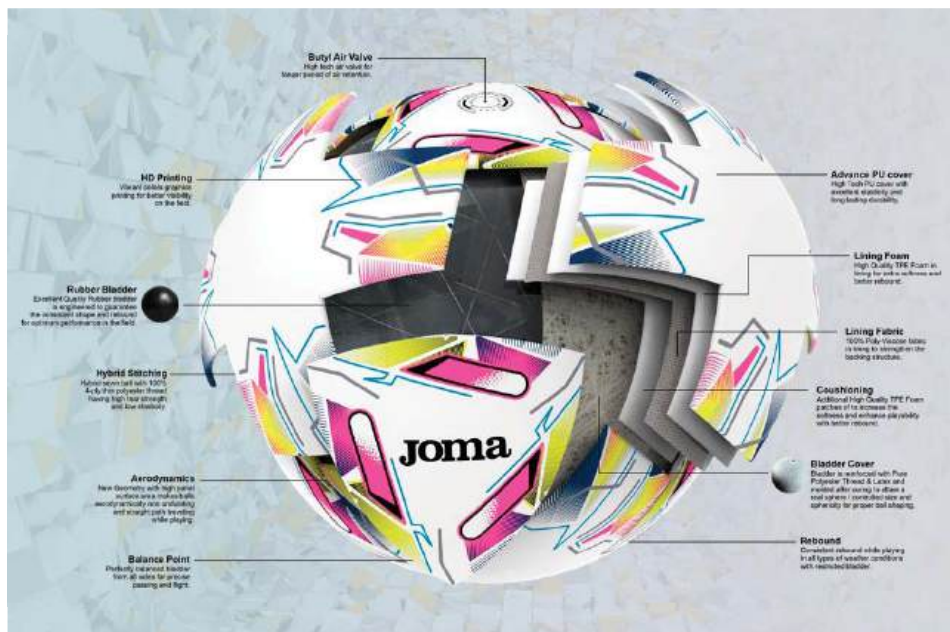

401952.

£ 30,00 /u

**Material/Material:** PU 10%, Rubber 35%, Polyester 30%, EVA 25%.

**Talla/Size:** 5.

**Peso/Weight:** 410 - 450 Grm.

**Presión/Pressure:** 0.8 Bar.

**Rebote/Rebound:** 125 - 155 cm.

**Circunferencia/Circumference:** 68 - 70 cm.

**Distorsión/Distortion:** 4.0 mm.

**Paneles/Panel Qty:** 14 Panel.

**Cámara/Bladder:** Thread Wound Rubber.

**Sello de calidad/Standard:** FIFA Basic.

**Construcción/Construction:** Hybrid



ARTIFICIAL GRASS

GRASS

HARD GROUND



205

PACK 12



# EVOLUTION V

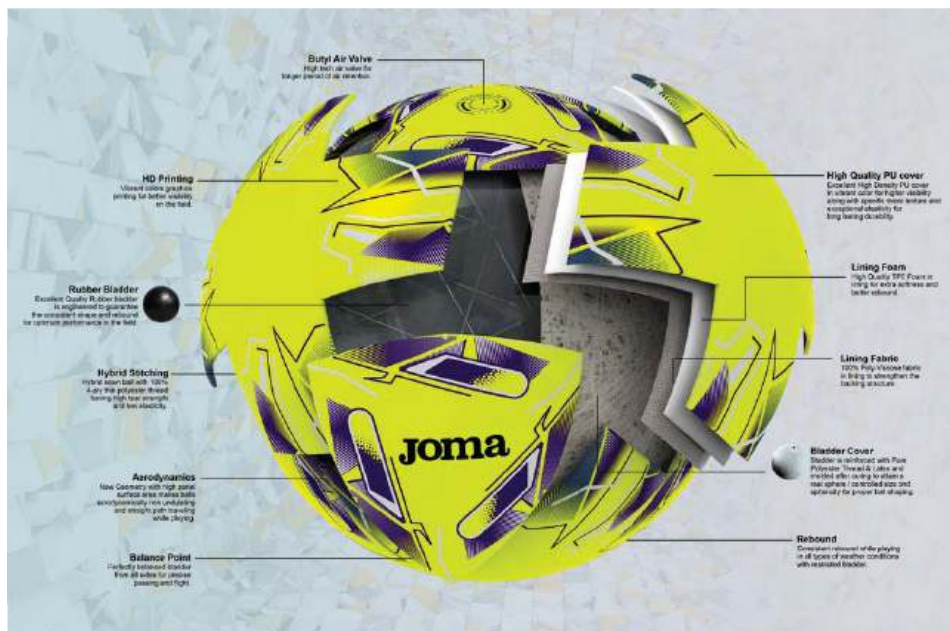

401953.

£ 31,00 /u

**Material/Material:** HPU 10%, Rubber 35%, Polyester 35%, EVA 20%.

**Talla/Size:** 5.

**Peso/Weight:** 410 - 450 Grm.

**Presión/Pressure:** 0.8 Bar.

**Circunferencia/Circumference:** 68 - 70 cm.

**Distorsión/Distortion:** 4.0 mm.

**Paneles/Panel Qty:** 14 Panel.

**Cámara/Bladder:** Thread Wound Rubber.

**Sello de calidad/Standard:** FIFA Basic.

**Construcción/Construction:** Hybrid



ARTIFICIAL GRASS

GRASS

HARD GROUND



057

PACK 12





# NEPTUNE III

401951.

£ 28,00 /u

**Material/Material:** EPU 10%, Rubber 35%, Polyester 35%, EVA 20%.

**Talla/Size:** 5.

**Peso/Weight:** 410 - 450 Grm.

**Presión/Pressure:** 0.8 Bar.

**Rebote/Rebound:** 125 - 155 cm.

**Circunferencia/Circumference:** 68 - 70 cm.

**Distorsión/Distortion:** 4.0 mm.

**Paneles/Panel Qty:** 12 Panel.

**Cámara/Bladder:** Thread Wound Rubber.

**Sello de calidad/Standard:** FIFA Basic.

**Construcción/Construction:** Hybrid.



PACK 12



219

# INTER

401955.

£ 20,00 /u

**Material:** TPU 10%, EVA 20%, Rubber 35%, Polyester 35%.

**Size:** 5 / 4 / 3.

**Weight:** 410 - 450 grs, / 350 - 390 grs, / 280 - 320 grs.

**Pressure:** 0.8 Bar.

**Rebound:** 125 - 155 cm.

**Circumference:** 68 - 70 cm, / 63,5 - 66 cm, / 58 - 60 cm.

**Distortion:** 4.0 mm.

**Panel Qty:** 32 Panel.

**Bladder:** Thread Wound Rubber.

**Construction:** Machine Sewn.



PACK 12



216  
SIZE 5



215  
SIZE 4



217  
SIZE 3



# HALLEY II



## HYBRID SOCCER BALLS

PACK 12

401726.

£ 30,50 /u

401727.

£ 30,50 /u



401726.217

**Material:**  
PU 10%, Rubber 45%, Polyester 32%, Cotton 13%.  
**Size:** 5.  
**Circumference:** 68 - 70 cm.  
**Weight:** 410 - 450 grs.  
**Distortion:** 2.0 mm.  
**Pressure:** 0.8 BAR.  
**Panel Qty:** 12 PANEL.  
**Bladder:** Butyle.



ARTIFICIAL GRASS



GRASS



HARD GROUND



401727.218

**Material:**  
PU 10%, Rubber 45%, Polyester 32%, Cotton 13%.  
**Size:** 4.  
**Circumference:** 63,5 - 66 cm.  
**Weight:** 350 - 390 grs.  
**Distortion:** 2.0 mm.  
**Pressure:** 0.8 BAR.  
**Panel Qty:** 12 PANEL.  
**Bladder:** Butyle.

# CHALLENGE IV

401962.

£ 19,00 /u



221

**Material:** TPU 10%, EVA 20%, Rubber 35%, Polyester 35%.  
**Size:** 3.  
**Weight:** 280 - 320 Grm.  
**Pressure:** 0.8 Bar.  
**Rebound:** 125 - 155 cm.  
**Circumference:** 58 - 60 cm.  
**Distortion:** 4.0 mm.  
**Panel Qty:** 12 Panel.  
**Bladder:** Thread Wound Rubber.  
**Standard:** FIFA Basic.  
**Construction:** Machine Sewn.



ARTIFICIAL GRASS



GRASS



HARD GROUND

PACK 12



207

**Material:** TPU 10%, EVA 20%, Rubber 35%, Polyester 35%.  
**Size:** 4.  
**Weight:** 350 - 390 Grm.  
**Pressure:** 0.8 Bar.  
**Rebound:** 125 - 155 cm.  
**Circumference:** 63.5 - 66 cm.  
**Distortion:** 4.0 mm.  
**Panel Qty:** 12 Panel.  
**Bladder:** Thread Wound Rubber.  
**Standard:** FIFA Basic.  
**Construction:** Machine Sewn.

**Material:** TPU 10%, EVA 20%, Rubber 35%, Polyester 35%.  
**Size:** 5.  
**Weight:** 410 - 450 Grm.  
**Pressure:** 0.8 Bar.  
**Rebound:** 125 - 155 cm.  
**Circumference:** 68 - 70 cm.  
**Distortion:** 4.0 mm.  
**Panel Qty:** 12 Panel.  
**Bladder:** Thread Wound Rubber.  
**Standard:** FIFA Basic.  
**Construction:** Machine Sewn.



206





ARTIFICIAL GRASS



GRASS



HARD GROUND



# ULTRA-LIGHT

HYBRID SOCCER BALLS **PACK 12**

401243.

£ 25,99

**Material:** 100% PU.  
**Size:** 5 / 4.  
**Circumference:** 68 - 70 cm. / 63,5 - 66 cm.  
**Weight:** 290 - 310 grs.  
**Distortion:** 4.0 mm.  
**Pressure:** 0.6 BAR - 0.8 BAR.  
**Panel Qty:** 32 Paneles.  
**Bladder:** Butyle.

SIZE 4



220

SIZE 5



207



ARTIFICIAL GRASS



GRASS



HARD GROUND



# LIGHT

HYBRID SOCCER BALLS **PACK 12**

401244.

£ 25,49 /u

**Material:** 20% PU 40% PU Foam 20% TPE Foam 20% PES.  
**Size:** 5.  
**Circumference:** 68 - 70 cm.  
**Weight:** 340 - 360 grs.  
**Distortion:** 4.0 mm.  
**Pressure:** 0.6 BAR - 0.8 BAR.  
**Panel Qty:** 32 Paneles.  
**Bladder:** Butyle.



206

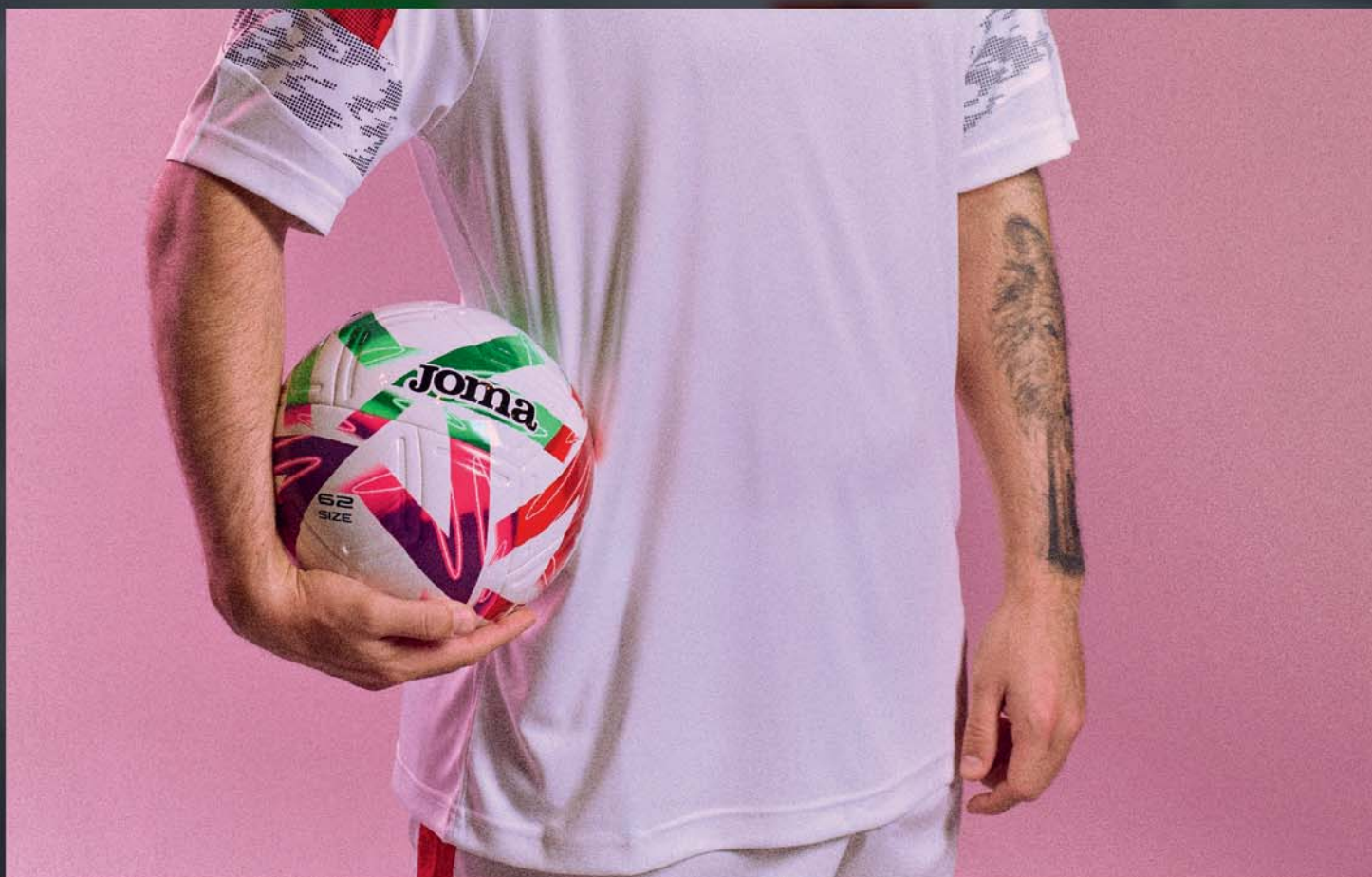

## FUTSAL BALLS





# TOP 5

401729.

£ 43,00 /u

**Material:** PU 20%, PU Foam 40%, EPDM Foam 20%, PES 20%.

**Size:** 62 cm.

**Weight:** 410 - 430 Grm.

**Pressure:** 0.6 Bar.

**Rebound:** 55 - 65 cm.

**Circumference:** 62.5 - 63.5 cm.

**Distortion:** 3.0 mm.

**Panel qty:** 20 PANEL.

**Bladder:** Taiwan Butyl Winding Bladder + microfibers.

**Standard:** FIFA Quality Pro.

**Construction:** Super Hybrid.

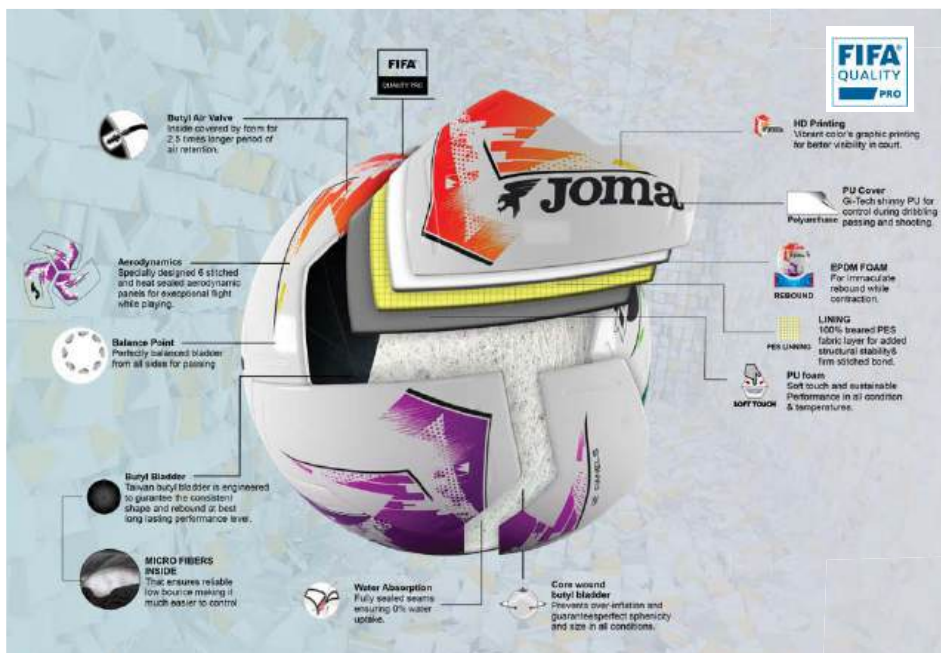

PACK 12



INDOOR



200

# GRAFITY III

401730.

£ 43,00 /u

**Material:** PU 10%, Microfiber 12%, Rubber 40%, Polyester 20%, EVA 14%, Cotton 4%.

**Size:** Pro.

**Weight:** 410 - 430 Grm.

**Pressure:** 0.6 Bar.

**Rebound:** 55 - 65 cm.

**Circumference:** 62.5 - 63.5 cm.

**Panel qty:** 10 PANEL.

**Bladder:** Thread Wound Butyl Stuffed.

**Standard:** FIFA Quality Pro.

**Construction:** Hybrid.



INDOOR

PACK 12

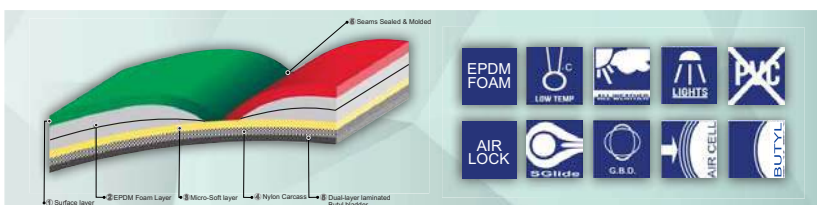

203



# PENTAFORCE

401959.

£ 33,00 /u

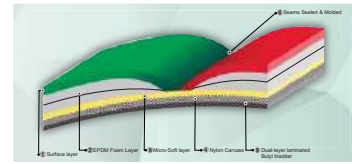
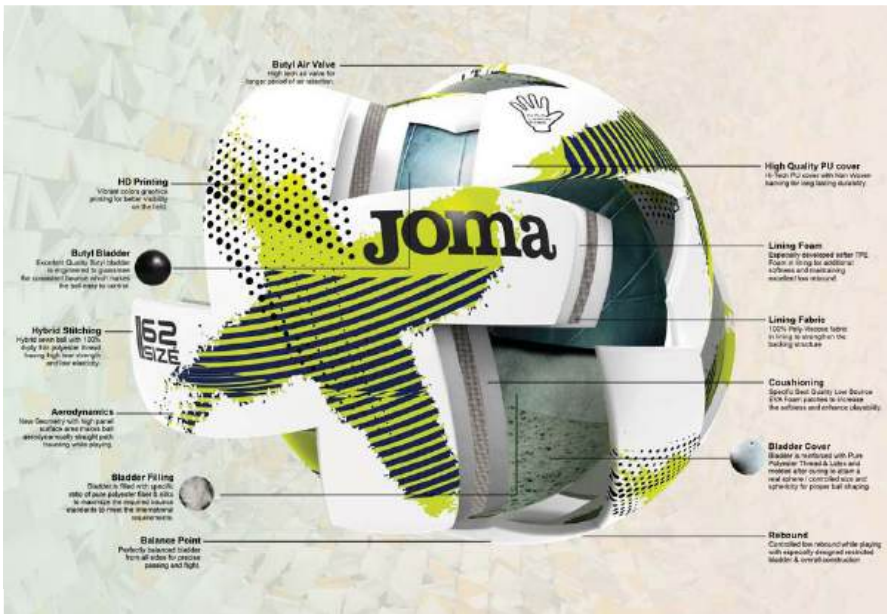

PACK 12



INDOOR



063

**Material/Material:** PU 10%, Rubber 32%, Polyester 40%, EVA 14%, Cotton 4%.  
**Talla/Size:** 62.  
**Peso/Weight:** 400 - 440 Grm.  
**Presión/Pressure:** 0.6 Bar.  
**Rebote/Rebound:** 50 - 65 cm.  
**Circunferencia/Circumference:** 62 - 64 cm.  
**Distorsión/Distortion:** 4.0 mm.  
**Paneles/Panel Qty:** 6 Panel.  
**Cámara/Bladder:** Thread Wound Butyl Stuffed.  
**Construcción/Construction:** Hybrid Futsal.



015

**Material/Material:** PU 10%, Rubber 32%, Polyester 40%, EVA 14%, Cotton 4%.  
**Talla/Size:** 58.  
**Peso/Weight:** 380 - 400 Grm.  
**Presión/Pressure:** 0.6 Bar.  
**Rebote/Rebound:** 50 - 65 cm.  
**Circunferencia/Circumference:** 57 - 59 cm.  
**Distorsión/Distortion:** 4.0 mm.  
**Paneles/Panel Qty:** 6 Panel.  
**Cámara/Bladder:** Thread Wound Butyl Stuffed.  
**Construcción/Construction:** Hybrid Futsal.

# VICTORY III

HYBRID FUTSAL PACK 12

401960.

£ 28,00 /u



INDOOR



207

**Material:** PU 10%, Rubber 32%, Polyester 40%, EVA 14%, Cotton 4%.  
**Size:** 62.  
**Circumference:** 62 - 64 cm.  
**Weight:** 400 - 440 grs.  
**Distortion:** 4.0 mm.  
**Pressure:** 0.6 BAR.  
**Panel Qty:** 10 Panel.  
**Bladder:** Thread Wound Butyl Stuffed.  
**Construction:** Hybrid Futsal.



214

**Material:** PU 10%, Rubber 32%, Polyester 40%, EVA 14%, Cotton 4%.  
**Size:** 58.  
**Circumference:** 57 - 59 cm.  
**Weight:** 400 - 440 grs.  
**Distortion:** 4.0 mm.  
**Pressure:** 0.6 BAR.  
**Panel Qty:** 10 Panel.  
**Bladder:** Thread Wound Butyl Stuffed.  
**Construction:** Hybrid Futsal.

# VICTORY III JR

HYBRID FUTSAL PACK 12

401963.

£ 28,00 /u



INDOOR



308

**Material:** 40% Foam 20% PU 20% TPE 20% PES.  
**Size:** 62.  
**Circumference:** 62 - 63 cm.  
**Weight:** 420 - 440 grs.  
**Distortion:** 4.0 mm.  
**Pressure:** 0.6 BAR - 0.8 BAR.  
**Panel Qty:** 32 PANEL.  
**Bladder:** Butyle with PU Foam.

# ERIS

HYBRID FUTSAL PACK 12

400356.

£ 31,50 /u



INDOOR





## HANDBALL BALLS





# J-PRO

HANDBALL

PACK 12

401957.

£ 38,00 /u



206

**Material:** PU 10%, Rubber 48%, Polyester 20%, EVA 22%.  
**Size:** 3.  
**Circumference:** 57 - 59 cm.  
**Weight:** 420 - 440 grs.  
**Distortion:** 4.0 mm.  
**Pressure:** 0.4 BAR.  
**Panel Qty:** 32 Panel.  
**Bladder:** Latex Rubber.



207

**Material:** PU 10%, Rubber 48%, Polyester 20%, EVA 22%.  
**Size:** 2.  
**Circumference:** 53,5 - 55 cm.  
**Weight:** 325 - 350 grs.  
**Distortion:** 4.0 mm.  
**Pressure:** 0.4 BAR.  
**Panel Qty:** 32 Panel.  
**Bladder:** Latex Rubber.

# S-GRIP

HANDBALL

PACK 12

401956.

£ 28,00 /u



066

**Material:** PU 10%, Rubber 45%, Polyester 20%, EVA 25%.  
**Size:** 3.  
**Circumference:** 57 - 59 cm.  
**Weight:** 420 - 440 grs.  
**Distortion:** 4.0 mm.  
**Pressure:** 0.4 BAR.  
**Panel Qty:** 32 Panel.  
**Bladder:** Thread Wound Rubber.



067

**Material:** PU 10%, Rubber 45%, Polyester 20%, EVA 25%.  
**Size:** 0.  
**Circumference:** 46 - 48 cm.  
**Weight:** 275 - 295 grs.  
**Distortion:** 4.0 mm.  
**Pressure:** 0.4 BAR.  
**Panel Qty:** 32 Panel.  
**Bladder:** Thread Wound Rubber.



218

**Material:** PU 10%, Rubber 45%, Polyester 20%, EVA 25%.  
**Size:** 2.  
**Circumference:** 53,5 - 55 cm.  
**Weight:** 325 - 350 grs.  
**Distortion:** 4.0 mm.  
**Pressure:** 0.4 BAR.  
**Panel Qty:** 32 Panel.  
**Bladder:** Thread Wound Rubber.



061

**Material:** PU 10%, Rubber 45%, Polyester 20%, EVA 25%.  
**Size:** 00.  
**Circumference:** 41,5 - 43 cm.  
**Weight:** 210 - 230 grs.  
**Distortion:** 4.0 mm.  
**Pressure:** 0.4 BAR.  
**Panel Qty:** 32 Panel.  
**Bladder:** Thread Wound Rubber.



065

**Material:** PU 10%, Rubber 45%, Polyester 20%, EVA 25%.  
**Size:** 1.  
**Circumference:** 50 - 52 cm.  
**Weight:** 290 - 320 grs.  
**Distortion:** 4.0 mm.  
**Pressure:** 0.4 BAR.  
**Panel Qty:** 32 Panel.  
**Bladder:** Thread Wound Rubber.





## VOLLEYBALL BALLS





# J-PRO

VOLLEY BALL **INDIVIDUAL**

**401733.** £ 45,00 /u

**Material/Material:** PU 10%, Microfiber 15%, Rubber 50%, Polyester 15%, EVA 10%,  
**Talla/Size:** 5.  
**Circunferencia/Circumference:** 65 - 67 cm.  
**Peso/Weight:** 260 - 290 grs.  
**Distorsión/Distortion:** 4.0 mm.  
**Presión/Pressure:** 0.3 BAR.  
**Paneles/Panel Qty:** 18 Panel.  
**Cámara/Bladder:** Fabric Wrapped Butyl.



**833**

# J-MATCH

VOLLEY BALL **INDIVIDUAL**

**401734.** £ 27,50 /u

**Material/Material:** Thermoplastic PU 7%, Rubber 61%, Polyester 15%, EVA 17%,  
**Talla/Size:** 5.  
**Circunferencia/Circumference:** 65 - 67 cm.  
**Peso/Weight:** 260 - 290 grs.  
**Distorsión/Distortion:** 4.0 mm.  
**Presión/Pressure:** 0.3 BAR.  
**Paneles/Panel Qty:** 18 Panel.  
**Cámara/Bladder:** Rubber.



**203**

## ACCESSORIES

ELBOW COMPRESSION **PACK 12**

**400285.** M / L £ 4,90

75% Cotton 20% PES 5% EA

Elbow-patch of compression.



**200**



**100**



**331**



ARTICULATED ELBOW GUARD **PACK 4**

**400176.** S / M / L £ 20,50

50% Cotton 30% Spandex 20% PE Foam

Articulated elbow guard, with backside aperture to make movements easier. Provide sweating. Knitting anti-slip to secure its position. Inside front protection. Printed logo.



**100**



**200**



ARTICULATED KNEEPAD **PACK 4**

**400175.** S / M / L £ 20,50

50% Cotton 30% Spandex 20% PE Foam

Articulated knitting kneepad, with backside aperture to make movements easier. Provide sweating. Knitting anti-slip to secure its position. Inside front protection. Printed logo.



**100**



**200**



**331**



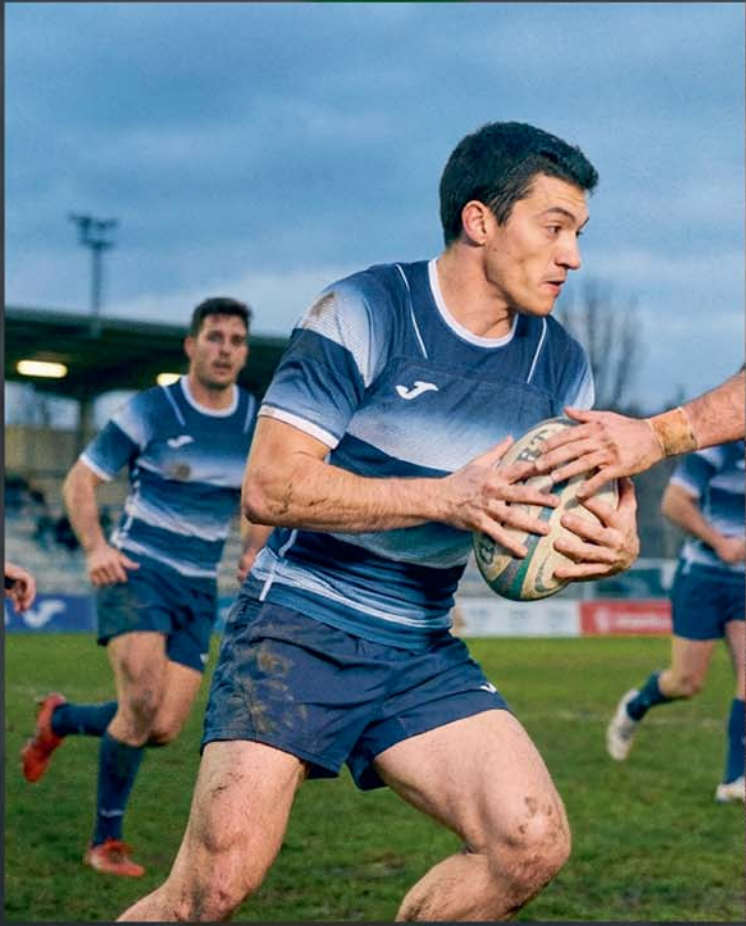

## RUGBY BALLS





# BALL RUGBY

## J-PRO **INDIVIDUAL**

401735. £ 58,00

Cover Material: High Grade Rubber.  
Backing Fabric: 2 Polester + 1 Cotton  
Bladder: Latex Bladder  
Ball weight: 430 - 460 gm



208  
SIZE 5

## J-MATCH **INDIVIDUAL**

400742. £ 54,00

Cover Material: High Grade Rubber compound with grip emboss made with unique co-molding process.  
Backing Fabric: 1 High quality Canvas + 2 High Quality PC  
Bladder: Heavy Latex Bladder  
Ball weight: 460 ± 10 gm



201  
SIZE 5

## J-TRAINING **INDIVIDUAL**

400679. £ 29,00

Cover Material: Medium Grade Rubber compound with grip emboss.  
Backing Fabric: 2 Polester + 1 Cotton  
Bladder: Latex Bladder  
Ball weight: 440 ± 10 gm



206  
SIZE 5

## J-MAX **INDIVIDUAL**

Cover Material: Medium Grade Rubber compound with grip emboss.  
Backing Fabric: 1 Light Polester + 1 Cotton C  
Bladder: Latex Bladder  
Ball weight: 390 ± 10 gm

400680. £ 23,50



209  
SIZE 3

400680. £ 23,50



217  
SIZE 4

# PROTEC RUGBY

## RUGBY HELMET **INDIVIDUAL**

400438. 2XS / M / L £ 26,00

74% EVA / 13% Polyester / 13% Lycra



100  
BLACK



200  
WHITE

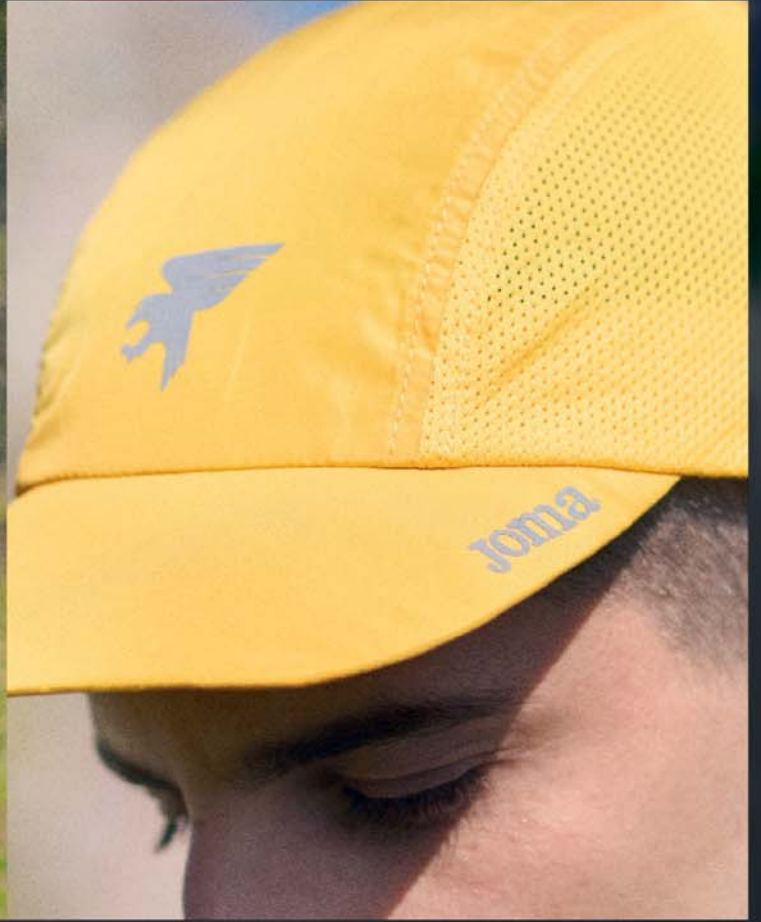

## ACCESORIES





# BIBS

## TRAINING BIBS PACK 10

101686. 3XS / XS / M / XL £ 7,00

100% Polyester

Training bibs: 5 colors.



**010**  
TURQUOISE FLUOR



**020**  
GREEN FLUOR



**030**  
PINK FLUOR



**050**  
ORANGE FLUOR



**060**  
YELLOW FLUOR



**200**  
WHITE



# BIBS

## REVERSIBLE BIBS PACK 10

101689. XS / M / XL £ 11,00

100% Polyester

Reversible Bib.



**050**  
ORANGE FLUOR GREEN FLUOR



# BATHROBE



MICRO-BATHROBE

PACK 5



SR 400534. XS / M / XL

£ 50,00

100% Microfiber Polyester

Bathrobe with microfiber bag.



331



# TOWEL



MICROFIBER TOWEL

400533.

£ 24,50

PACK 6

Microfibre 210 gr.

Towel.



331

400294.

£ 19,00

PACK 12

Microfibre 210 gr.

Towel: Wide range of colours.

Navy 3 / Royal 3  
Yellow 2 / Pink 2 / Red 2

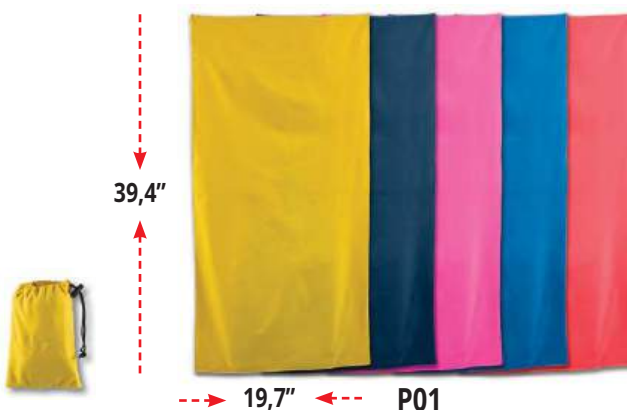

19,7\" P01



COTTON TOWEL

PACK 5

100% Cotton

Towel: Logos  
Jacquard.

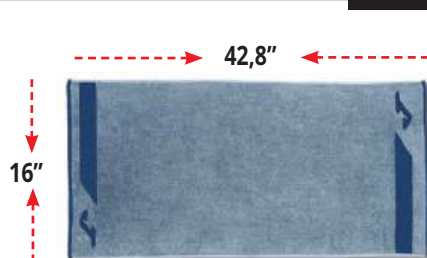

400922.353

£ 19,50

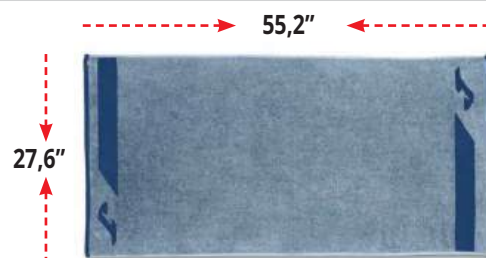

400921.353

£ 29,00

# SANDAL



SHOWER SANDAL

INDIVIDUAL



SCOSTS2503

SCOSTS2503

36 - 47

£ 30,00

Shower sandal.



# BAGS

## EQUIPAMET BAG INDIVIDUAL

**400631.** **£ 22,00**

100% Polyester | Equipment Bag.

Capacity: 58,6 liters.



## TEAM TRAVEL INDIVIDUAL

**400198.** **£ 46,00**

100% Polyester | Travel bag.

Capacity: 103 liters.



## TROLLEY TRAINING INDIVIDUAL

**400004.** **£ 76,00**

100% Polyester  
Travel bag. Inside drawer and wheels.

Capacity: 75 liters.



## BALLSACK INDIVIDUAL

**TEAM/14** **£ 33,00**

100% Polyester  
Sack for balls: 14 balls.

Capacity: 150 liters.





# MEDICAL BAG

**400203.** £ 32,00 **INDIVIDUAL**

100% Polyester | Medicine chest.

Capacity: 6 liters.

(Accessories not included)



100

**400632.** £ 68,00 **INDIVIDUAL**

100% Polyester. 600-D. | Medicine chest.

Capacity: 15 liters.

(Accessories not included)



100

# BOTTLE RACK

**400657.** £ 65,50

100% Copolymer | Bottle rack with capacity for 12 bottles with ergonomic handle.  
100% Copolímero | Bottles included.  
100% Copolimero



107



# ARM BAND

**CAPTAIN ARMBAND** **PACK 12**

**400363.** ONE SIZE £ 4,00 /u

Captain armband.



P01



# TROLLEY

**400399.** £ 80,00 **INDIVIDUAL**

100% Polyester

Suitcase with wheels.

Capacity: 31,8 liters.



# TRAVEL TROLLEY

**400480.** £ 96,00 **INDIVIDUAL**

100% Polyester

Trolley with side opening and inner compartment to set apart clothes.

Capacity: 80,5 liters.



# TEAM

**401012.** £ 28,00 **INDIVIDUAL**

100% Polyester

Backpack with a reinforced back and a shoe compartment at the bottom. Double opening: one with two inner pockets for a laptop and an ipad; and the other with an inside zipper and two small pockets.

Capacity: 25 liters.





# BAGS



## BAG TRAINING

INDIVIDUAL

401346.

£ 30,49

100% Polyester

High-quality material, durability, and resistance. Main compartment with zipper closure. Adjustable strap with shoulder protector. Handles with padded reinforcement.

Capacity: 38 liters.



## BAG TRAINING

INDIVIDUAL

401627.

£ 30,49

100% Polyester

High-quality material, durability, and resistance. Main compartment with zipper closure, along with a shoe compartment on the side. Adjustable strap with shoulder protector. Handles with padded reinforcement.

Capacity: 28 liters.



## BAG TRAINING

INDIVIDUAL

401694.

£ 48,00

100% Polyester

High-quality material, durability, and resistance. Main compartment with zipper closure, along with a shoe compartment on the side. Adjustable strap with shoulder protector. Handles with padded reinforcement.

Capacity: 67 liters.





# BAGS



## BAG TRAINING

INDIVIDUAL

401642.

£ 23,00

100% Polyester

High-quality material, durability, and resistance. Padded and adjustable straps. Main compartment with zipper. It has another large pocket with a zipper.

Capacity: 23 liters.



## BAG TRAINING

INDIVIDUAL

401640.

£ 39,00

100% Polyester

Perfect for traveling. High-quality material, durability, and resistance. Main compartment with zipper closure and quick-release buckles. Multiple pockets inside to store all belongings. Extra zippered pocket on the outside. Padded and adjustable straps.

Capacity: 20 liters.





# BAGS

## BAG TRAINING INDIVIDUAL

**401536.** £ 45,00

100% Polyester | Durable and high-quality material. Mesh back. Padded and adjustable straps. Main pocket with zipper and quick-release buckle. Extra pocket for bottle in easily accessible area.

Capacity: 26 liters.



## BAG TRAINING INDIVIDUAL

**401596.** £ 39,00

100% Polyester | High quality material, durability and resistance. Main compartment with quick release buckle. Side pockets with zipper. Padded and adjustable straps.

Capacity: 16 liters.





# ESTADIO III

**BAG TRAINING** **INDIVIDUAL**

400234.

£ 21,00

100% Polyester

Backpack with inner compartment for sport shoes. Silkscreening logo.

Capacity: 26,5 liters.



106



104



107



339



117



120



116



109



100



700



600



450



331



# TRAINING

**BAG TRAINING** **INDIVIDUAL**

400552.

£ 26,00

100% Polyester

Backpack with inside drawer. Front pocket. Printed logos.

CAJÓN INTERIOR DOBLE FONDO  
INSIDE BOX DOUBLE GROUND  
VASCHETTA PORTASCARPE RIGIDA

Capacity: 24,2 liters.



331



100



700



600



450



# DIAMOND II

BAG TRAINING **INDIVIDUAL**

400235. £ 25,00

100% Polyester | Backpack with front opening with capacity for one football. Silkscreening logo.

Capacity: 44,2 liters.





# BAGS

## SHOE BAG PACK 5

**400001.** £ 7,00

100% Polyester | Shoe bag. Printed logos.

Capacity: 7,8 liters.



## SHOE BAG PACK 5

**400458.** £ 8,00

100% Polyester | Large shoe holder, with handle on the side, j in printing.

Capacity: 10 liters.



## SAC PACK 50

**400379.** ONE SIZE £ 7,00

100% Polyester PU Coating

Sack-type bag with adjustable closure including cord handles. Silkscreened logo.

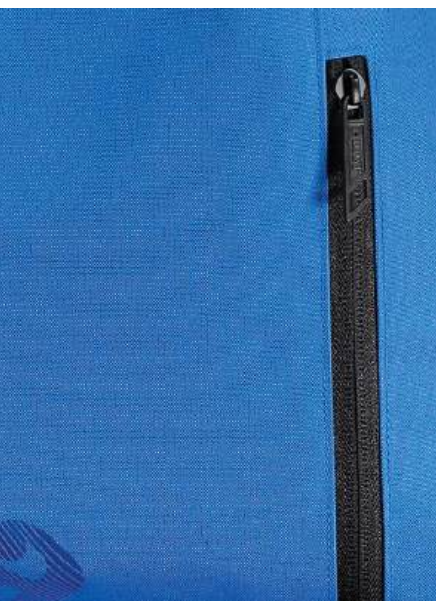

## TRAINING PACK 5

**400279.** £ 10,00

100% Polyester | Multipurposes bag made with a rigid material. It features an external pocket with zip.

Capacity: 10 liters.





# TRAINING II

BAG TRAINING

INDIVIDUAL

400006.	£ 27,00
400007.	£ 31,00
400008.	£ 34,50

100% Polyester | Bag. Inside drawer. Printed logos.

	Medium 400006	Large 400007	Xtra Large 400008
Width / Ancho	17,7"	19,3"	21,3"
Depth / Fondo	10,6"	10,6"	12,6"
Height / Altura	17,3"	18,9"	20,5"
Inside Box / Cajón	4,5"	5,1"	5,9"
Capacity / Capacidad	40 l	50 l	72 l



INSIDE BOX DOUBLE GROUND  
CAJÓN INTERIOR DOBLE FONDO  
SCOMPARTO INTERNO DOPPIO FONDO

400007.



116

104

107

106

109

117

120

400006. 400007. 400008.



300

600

100

700

671

450

# MEDIUM III

BAG TRAINING

INDIVIDUAL

400236.	£ 26,00
---------	---------

100% Polyester | Backpack with inner pocket.

Capacity: 54 liters.



700

100

331

600





# SOCKS

**SOCKS** **PACK 12**

**400027.** 35-38 / 39-42 / 43-46 **£ 3,50**

75% Polyester  
25% Elastane

Short sock. Height 4 cm of leg. Inside sole, toe and heel with curl.



P01



P02



P03

**SOCKS** **PACK 12**

**400028.** 35-38 / 39-42 / 43-46 **£ 3,50**

75% Cotton  
20% PES 5% EA

Invisible sock. Inside sole, toe and heel with curl.



P01



P02



**SOCKS** **PACK 12**

**400030.** 31-34 / 35-38 / 39-42 / 43-46 **£ 5,00**

75% Cotton  
20% PES 5% EA

Middle sock. Height 8 cm of leg. Inside sole, toe and heel with curl.



P01



P02

**SOCKS** **PACK 12**

**400032.** 35-38 / 39-42 / 43-46 / 47-50 **£ 6,00**

75% Cotton  
20% PES 5% EA

Long sock. Height 17 cm of leg. Inside sole, toe and heel with curl.



P01



P02



# SOCKS



## SOCKS

PACK 6

**400799.** 39-42 / 43-46 **£ 8,00**

40% Cotton  
35% Nylon  
20% PES 5% EA

Mid-rise socks with anti-slip on the sole.



100

200

331

450

600

700

900



## SOCKS

PACK 6

**400476.** 35-38 / 39-42 / 43-46 **£ 7,00**

60% Polyamide  
20% Cotton  
15% Polyester  
5% Spandex

Middle sock. Height 11 cm of leg. Inside sole, toe and heel with curl.



100

200

331

450

600

700

900



## SOCKS

PACK 6

**400796.** 39-42 / 43-46 **£ 7,00**

35% Coolmax  
32% Polyamide  
17% Elastane  
16% Spandex

Ankle sock that provides maximum comfort and support to the foot.



110

121



## SOCKS

PACK 6

**401515.** 39-42 / 43-46 **£ 7,00**

35% Coolmax  
32% Polyamide  
17% Elastane  
16% Spandex

Ankle sock that provides maximum comfort and support to the foot.



110





# SOCKS



## SOCKS

BLISTER 3

400776. 35-38 / 39-42 / 43-46

£ 9,80

93% Nylon  
7% Elastano

Pack of three pairs of ankle socks for running. Includes reflective strip on the back.



641



## SOCKS

BLISTER 3

400777. 35-38 / 39-42 / 43-46

£ 10,70

93% Nylon  
7% Elastano

Pack of three pairs of mid-rise socks for running. Includes reflective strip on the back.



226



## SOCKS

PACK 12

400292. 35-38 / 39-42 / 43-46

£ 5,00

75% Nylon  
25% Spandex

Ankle-sock.



P03



## SOCKS

PACK 12

400435. 35-38 / 39-42 / 43-46

£ 3,00

75% Cotton  
20% PES 5% EA

Pinkie. Inside sole, toe and heel with curl.



P01

P02





# SOCKS



SOCKS

PACK 12

400287.

M / L

£ 9,80

75% Cotton  
20% PES 5% EA

Middle sock. Height 22 cm of leg.



100



200



SOCKS

PACK 12

400288.

M / L

£ 10,70

75% Cotton  
20% PES 5% EA

Long sock. Height 26 cm of leg.



100



200



# CALF COMPRESSION



CALF COMPRESSION

PACK 12

400289.

M / L

£ 7,80

75% Cotton  
20% PES 5% EA

Compression socks.



021



041



102



201



602



702



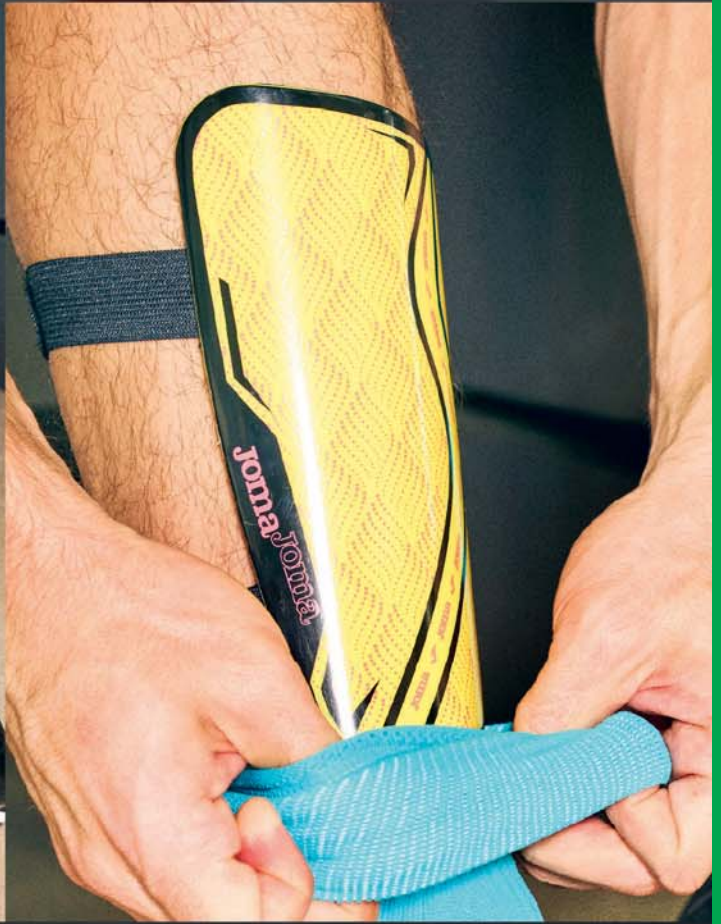

## SHIN GUARDS





# SHIN GUARDS



## SPIDER

INDIVIDUAL

401936.

M / L

£ 19,00

**Shin guards:**  
50% Polypropylene  
50% EVA

**Lining:**  
100% Polyester

**Sock Sleeves:**  
88% Polyester  
12% Spandex

Maximum protection without compromising mobility. Molded EVA interior that absorbs impacts. Breathable and elastic shin guard sleeve for optimal frame support.



012



081



121



## SPARTAM

INDIVIDUAL

401937.

M / L

£ 9,00

**Shield:**  
100% Polypropylene

**Lining:**  
100% EVA Foam

**Sock Sleeves:**  
85% Polyester  
15% Elastane

Maximum protection without compromising mobility. EVA interior that absorbs impacts. Breathable and elastic shin guard sleeve for optimal frame support.



302



802



## J-PRO

INDIVIDUAL

401938.

M / L

£ 19,00

**Shield:**  
100% Polypropylene

**Lining:**  
100% EVA Foam

**Sock Sleeves:**  
85% Polyester  
15% Elastane

Maximum protection against impacts without compromising mobility. With molded EVA interior that absorbs and cushions impacts. Breathable and elastic calf sleeve to ensure optimal frame support.



047



601



719





# SHIN GUARDS

## DEFENSE INDIVIDUAL

401939. M / L £ 9,00

**Shield:**  
100% Polypropylene  
**Lining:**  
100% EVA Foam

High level of protection and impact absorption thanks to the inner EVA FOAM lining. Ergonomic shape for enhanced adaptability. Elastic strap for secure fastening with hook-and-loop fastening.



151



201



439



## ATTACK INDIVIDUAL

401940. M / L £ 14,00

**Shield:**  
100% Acrylo Nitrile  
Butadine  
**Lining:**  
100% EVA Foam

Maximum protection without compromising mobility. EVA FOAM interior to absorb impacts. Elastic strap with hook-and-loop fastening for optimal fit.



065



281



368



## PANTHER INDIVIDUAL

401941. XS / S / M £ 12,00

**Shield:**  
100% Polypropylene  
**Lining:**  
100% EVA Foam  
**Sock Sleeves:**  
85% Polyester  
15% Elastane

Maximum protection without compromising mobility. EVA FOAM interior to absorb impacts. Elastic strap with hook-and-loop closure for optimal fit.



038



265



316



## GOALKEEPER GLOVES





# GOALKEEPER GLOVES



AREA 26

INDIVIDUAL

401942. 7 / 8 / 9 / 10 / 11 / 12

£ 68,00

40% Latex  
15% Polyester  
5% Cotton  
20% Nylon  
20% Rubber

Optimal grip. Foam interior to absorb impacts. Finger protection and good mobility. Ribbed wrist for enhanced adaptability.



530

701



360

INDIVIDUAL

401943. 4 / 5 / 6 / 7 / 8

£ 78,00

40% Latex  
20% Polyester  
5% Cotton  
20% Nylon  
15% Rubber

Optimal grip. Foam interior to absorb impacts. Finger protection and good mobility. Ribbed wrist for greater adaptability.



021

051

201



AREA TECH

INDIVIDUAL

401944. 7 / 8 / 9 / 10 / 11 / 12

£ 88,00

55% Latex  
10% Polyester  
5% Cotton  
5% Nylon  
25% Rubber

Exceptional grip palm. FOAM interior, that absorbs impacts. Elastic wrist with hook and loop closure for improved adaptability.



116

201





# GOALKEEPER GLOVES



## GK PRO

INDIVIDUAL

401945.

7 / 8 / 9 / 10 / 11 / 12

£ 28,00

30% Latex  
32% Synthetic Latex  
23% Polyester  
7% Nylon  
6% Cotton  
2% Rubber

Latex palm for exceptional grip. Foam interior, which absorbs impacts. Elastic wrist with adhesive closure for better adaptability.



106

122

208



## PANTHER

INDIVIDUAL

401946.

7 / 8 / 9 / 10 / 11 / 12

£ 58,00

40% Latex  
20% Polyester  
5% Cotton  
20% Nylon  
15% Rubber

Palm made for exceptional grip. FOAM interior that absorbs impacts. Neoprene upper for improved sweat absorption.



114

116

117



## BRAVE

INDIVIDUAL

401947.

7 / 8 / 9 / 10 / 11 / 12

£ 38,00

30% Latex  
32% Synthetic Latex  
23% Polyester  
7% Nylon  
6% Cotton  
2% Rubber

Manufactured in latex with a foam interior. This soft foam provides excellent cushioning. Finger protection. Adjustable at the wrist closure with elastic and Velcro fastening.



111

117

118





# GOALKEEPER GLOVES



## PREMIER

INDIVIDUAL

401948.

7 / 8 / 9 / 10 / 11 / 12

£ 48,00

30% Latex  
32% Synthetic Latex  
23% Polyester  
7% Nylon  
6% Cotton  
2% Rubber

Latex palm and breathable mesh body. FOAM interior absorb impacts. Adjustable wrist with elastic and hook-and-loop closure.



601

717

881



## HUNTER

INDIVIDUAL

401949.

7 / 8 / 9 / 10 / 11 / 12

£ 19,00

55% Latex  
32% Polyester  
6% Cotton  
3% Nylon  
4% Rubber

Body made of neoprene with inner FOAM for a combination of grip and impact absorption. Adjustable wrist with elastic.



116

316

809



## CALCIO

INDIVIDUAL

401950.

7 / 8 / 9 / 10 / 11 / 12

£ 16,00

30% Polyvinylchloride  
32% Synthetic Latex  
23% Polyester  
6% Cotton  
2% Rubber  
7% Nylon

Grip part made of latex and foam for improved ball adherence and cushioning. Elastic wrists with adhesive closure for better adaptability.



021

601

701





## POLAR NECK

 **946,** ONE SIZE £ 7,50 /u

100% Polyester

Fleece  
neckerchief.

**PACK 12**



**003**



**001**

## GLOVES

 **POLAR GLOVES** **INDIVIDUAL**

**WINTER II-** 7/8/9/10 £ 16,50 /u

100% Polyester

Fleece glove.



**111**



**101**

 **FOOTBALL GLOVES** **INDIVIDUAL**

**400024.** 4/5/6/7/8/9/10/11 £ 19,50 /u

60% Neopreno  
40% Polyester

Winter gloves with silicone on the palms.



**100**

## HATS

 **WINTER HAT** **PACK 12**

**400360.** SIZE SENIOR Sr / JUNIOR Jr £ 10,50 /u

100% Acrylic

Warm hat with  
turned-up hem and  
embroidered logo.



**100**



**280**



**331**





# HATS



## REVERSIBLE HAT

PACK 10

400056. ONE SIZE

£ 16,50 /u

70% Acrylic  
30% Wool Polar Fleece

Reversible hat, embroider logo.



100



# CAP



## CLASSIC TWILL CAP

PACK 24

400089. SIZE SENIOR Sr / JUNIOR Jr

£ 10,50 /u

100% Cotton

Cap twill, printed logo and metallic back fastener.

400089.474 Only Senior Sr



300  
NAVY



700  
ROYAL



474  
CAQUI



100  
BLACK



600  
RED



200  
WHITE



## CLASSIC TWILL CAP

PACK 20

401504. SIZE SENIOR Sr / JUNIOR Jr

£ 10,50 /u

100% Polyester

Cap twill, printed logo and metallic back fastener.



331  
NAVY



200  
WHITE



100  
BLACK





# HEADBAND



400205. ONE SIZE

PACK 10

£ 39,00



95% Polyester  
5% Elastane

Headband designed for racquet players, avoiding any distractions caused by hair or sweat, thus allowing the athlete to fully concentrate on their game. Providing an adjustable fit thanks to its shape.



100



331



600



200



700

# ARM WARMER



400358. ONE SIZE

PACK 12

£ 11,00 /u

92% Nylon  
8% Elastan

Mesh sleeves with thumb opening and silkscreen printed logo.

Multicolor pack (2 Colours)



P02

P01



# CAP



## CLASSIC TWILL CAP

PACK 10

400580. ONE SIZE

£ 16,00 /u

100% Polyester  
Microfiber 50D  
Mesh 100%  
Polyester

Cap with Micro-Mesh technology to increase breathability, with adjustable adhesive back closure and design with reflective band on the front. Printed J logo and JOMA in rubber.



000



100

200



001



## WOMEN VISOR CAP

PACK 12

400635. ONE SIZE

£ 13,00 /u

100% Polyester  
Microfibre

Women's visor cap. Velcro closure. Inner fabric assisting sweat absorption.



000



001



# WRISTBAND

## WRISTBAND **PACK 24**

**400701.** ONE SIZE **£ 5,90 /u**

85% Cotton  
10% Elastane  
5% Nylon

Wristband made with an inner fabric that facilitates the absorption of sweat.



**000**

## WRISTBAND **PACK 24**

**400245.** ONE SIZE **£ 5,90 /u**

85% Cotton  
10% Elastane  
5% Nylon

Wristband made with an inner fabric that facilitates the absorption of sweat.



**P01**



**P03**

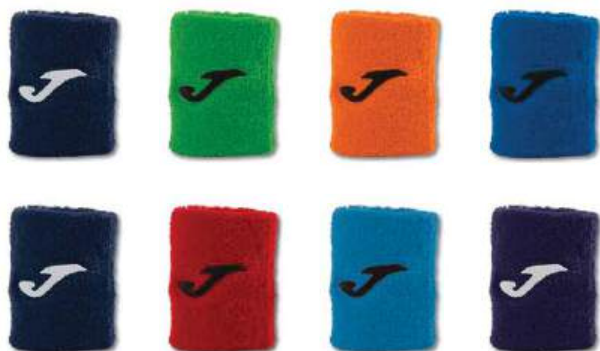

**P04**

## WRISTBAND **PACK 12**

**400740.** ONE SIZE **£ 6,50 /u**

85% Cotton  
10% Elastane  
5% Nylon

Big waisband made of a fabric assisting sweat absorption



**000**

## WRISTBAND **PACK 12**

**400300.** ONE SIZE **£ 6,50 /u**

85% Cotton  
10% Elastane  
5% Nylon

Big waisband made of a fabric assisting sweat absorption.



**P01**



**P03**

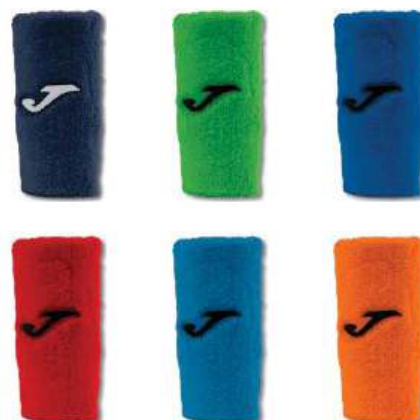

**P04**



# WRISTBAND

## WRISTBAND PACK 24

**400743.** ONE SIZE **£ 5,90 /u**

85% Cotton  
10% Elastane  
5% Nylon

Short wristband with logo in Jacquard.



000

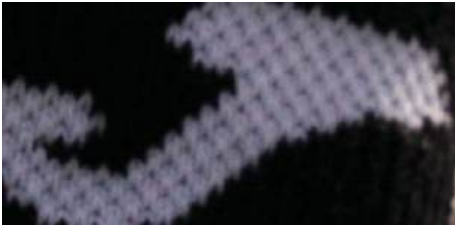

## WRISTBAND PACK 12

**400741.** ONE SIZE **£ 6,50 /u**

85% Cotton  
10% Elastane  
5% Nylon

Long wristband with logo in Jacquard.



000



# PADDLE ACCESSORIES



## PADDLE BALLS

PACK 24x3

400999.

£ 8,80 /u

50% Wool 37% Nylon  
13% Cotton

Tournament paddle ball.



900



## PICKLEBALL BALLS

401813.

£ 13,00

100% PVC

Pickleball Ball.



907



## OVERGRIP PRO

PACK 60

400801.

£ 97,00

60% Polyester  
40% Polyurethane

Pack of 60 overgrip strips for tennis or padel rackets. Indicated for Competition-PRO. Easy to install on the handle. Excellent sweat absorption for comfortable and precise play.



200



## OVERGRIP PRO

PACK 3

400746.

£ 9,80 /u

60% Polyester  
40% Polyurethane

Pack of 3 overgrip strips for tennis or paddle rackets. Suitable for Pro-Competition. Easy to install on the handle. Excellent sweat absorption for comfortable and precise play.



200



## OVERGRIP CLUB

PACK 3

400748.

£ 9,30 /u

62% Polyester  
38% Polyurethane

Pack of three overgrip strips for tennis or paddle rackets. Recommended for Competition - beginners. Easy to install on the handle. Excellent sweat absorption for comfortable and accurate play.



060

050

100

200



# Joma

CHIKI PERÉZ  
INTERNATIONAL  
ATHLETE

126.1G  
THE LIGHTEST  
ON THE MARKET  
LESS WEIGHT, MORE  
RESPONSIVENESS AND  
MOMENTUM.



RS-9000 | NEW LIGHT REACTIVE | CARBON PLATE | MINIMALIST UPPER



**Joma España - Headquarters**

Ramón y Cajal, 134,  
45512 PORTILLO DE TOLEDO  
TOLEDO (ESPAÑA)

**ESPAÑA DEPT. COMERCIAL**

Tel.: 34-925 776 006  
Fax: 34-925 730 353  
e-mail: info@joma-sport.com  
Dept.Comercial: equipaciones@joma-sport.com

**INTERNATIONAL COMMERCIAL DEPT.**

Tel Intl Dept: +34 925 776 007  
Fax Intl Dept: +34 925 730 353  
e-mail: infoexport@joma-sport.com

**Joma México, s.a. De cv**

Poniente 140, No. 840, Bodega 13-C,  
Col. Industrial Vallejo,  
Del. Azcapotzalco,  
CDMX, 02300, México  
Tel: 01 55 5719-3358  
e-mail: joma-mexico@joma-sport.com

**Joma Denmark**

Mobil: +45 4254 4574  
e-mail: joma-denmark@joma-sport.com

**Joma USA, INC.**

3350 SW 148th Ave.  
Suite 110-151  
Miramar, FL 33027  
Tel.: (305) 471-5959  
Fax: (305) 471-7959  
Toll free 1-877 393-JOMA  
e-mail: joma-usa@joma-sport.com  
website: www.jomausa.com

**Joma Italia**

Via Nazionale, 71  
10020 Cambiano (TO)  
Tel.: (+39) 011 64 74 737  
e-mail: joma-italia@joma-sport.com  
www.joma-sport.com/it

**Joma China**

3/F, Baixing Office Building  
Xibin Town, Jinjiang City.  
FUJIAN PROVINCE,  
CHINA (C.P: 362200)  
Tel.: (+86) 595-85071605  
e-mail: joma-asia@joma-sport.com

**Joma UK**

Bury Office: 0161 763 5348  
e-mail: customer@joma-sport.com

**Joma Latinoamérica**

Zona libre de Colón  
Calle, 7 Ave. Santa Isabel  
Edificio Cofrisa n.º 4 - Local 4-14  
Colón - Panamá  
Telefax: + 34 608 795 328  
e-mail: joma-latinoamerica@joma-sport.com

**Joma Deutschland**

Mobile: +34 680 365 819 (WhatsApp)  
Mobile: +34 659 844 006  
Tel.: +34 925 776 007  
e-mail: joma-deutschland@joma-sport.com  
www.joma-sport.com/de  
www.facebook.com/joma.sport.de

**Joma Brasil**

Av. Andromeda, 885 Bl. B/Sala 1303  
Barueri - Alphaville - Cep. 06473-000  
Sao Paulo, Brasil  
Tel.: +55 - 11 3368 8233  
e-mail: adm@jomabr.com  
www.joma.com.br



CAT.TW.UK.26

JOMA reserves the right to change prices due to typographical errors and/or future price increases.  
There might be variation in the articles in design, colour and/or sizes; correct references are in www.joma-sport.net